

# NAVY FEDERAL

## Credit Union

ELIZABETHTOWN (FORT KNOX #2)

4021 N. DIXIE HIGHWAY  
 SUITES 111  
 ELIZABETHTOWN, KY 42701



3048 N THOMPSON LANE  
 MURFREESBORO, TN 37129  
 TEL 615.907.9955



### ABBREVIATIONS

AB	ANCHOR BOLT	FHC	FIRE HOSE CABINET	O/	OVER
AC	ACOUSTICAL	FHS	FIRE HOSE STATION	OC	ON CENTER (S)
A/C	AIR CONDITIONING	FN	FINISH (ED)	OD	OUTSIDE DIAMETER
AD	AREA DRAIN	FLOR	FLUORESCENT FLOOR (ING)	OFCl	OWNER FURNISHED, CONTRACTOR INSTALLED
ADJ	ADJACENT	FLR	FLOOR (ING)	OFCl	OWNER FURNISHED, CONTRACTOR INSTALLED
ADJUST	ADJUSTABLE	FND	FOUNDATION	OFCl	OWNER FURNISHED, CONTRACTOR INSTALLED
AFF	ABOVE FINISHED FLOOR	FOC	FACE OF COLUMN	OS	OVERFLOW SCUPPER
AL	ALUMINUM	FOF	FACE OF FINISH		
ALT	ALTERNATE	FOM	FACE OF MASONRY		
ARCH	ARCHITECT (URAL)	FOS	FACE OF STUD		
		FOW	FACE OF WALL (EXIST)		
BTWN	BETWEEN	FS	FLOOR SINK		
BD	BOARD	FP	FIREPROOF		
BLDG	BUILDING	FPL	FIREPLACE		
BLK	BLOCK	FTG	FOOTING		
BLKG	BLOCKING	GA	GAUGE		
BM	BENCH MARK	GC	GENERAL CONTRACTOR		
B.S.	BUILDING STANDARD	GL	GLASS, GLAZING		
		GLB	GLASS BLOCK		
CB	CATCH BASIN	GRN	GRANITE		
CBC	CALIFORNIA BUILDING CODE	GALV	GALVANIZED		
CLG	CEILING	GRV	GRAVEL		
CLR	CLEAR	GWB	GYP-SUM WALL BOARD		
CMU	CONCRETE MASONRY UNIT	GYP	GYP-SUM		
COL	COLUMN	H/HT	HIGH / HEIGHT		
CONC	CONCRETE	HB	HOSE BIB		
CONSTR	CONSTRUCTION CONTRACTOR	HDR	HEADER		
		HDWR	HARDWARE		
DEMO	DEMOLISH, DEMOLITION	HWD	HARDWOOD		
DF	DRINKING FOUNTAIN	DIA	DIAMETER		
DIA	DIAMETER	DM	DIMENSION		
DISP	DISPOSAL	DSP	DISPOSAL		
DN	DOWN	DO	DOOR OPENING		
DPR	DAMPEN	DRN	DRAIN		
DRN	DRAIN	DRN	DRAIN		
DWG	DRAWING	DT	DRAIN TILE		
DWR	DRAWER	DWG	DRAWING		
(E)	EXISTING	DWR	DRAWER		
EA	EXTERIOR INSULATED FINISH SYSTEM	EA	EXISTING		
ELEV(S)	ELEVATION(S)	EFS	EXTERIOR INSULATED FINISH SYSTEM		
EMER	EMERGENCY	ELEV(S)	ELEVATION(S)		
EQ	EQUAL	EMER	EMERGENCY		
EQUIP	EQUIPMENT	EQ	EQUAL		
EXH	EXHAUST	EQUIP	EQUIPMENT		
EXIST	EXISTING	EXH	EXHAUST		
EXT	EXTERIOR	EXIST	EXISTING		
		EXT	EXTERIOR		
FAU	FORCED AIR UNIT	FAU	FORCED AIR UNIT		
FBO	FURNISHED BY OTHERS	FBO	FURNISHED BY OTHERS		
FD	FLOOR DRAIN	FD	FLOOR DRAIN		
FE	FIRE EXTINGUISHER	FE	FIRE EXTINGUISHER		
FEC	FIRE EXTINGUISHER CABINET	FEC	FIRE EXTINGUISHER CABINET		

### LEGEND

ROOM NAME	ROOM NAME AND NUMBER
102	ROOM NAME AND NUMBER
①	KEY NOTE
A	WALL TYPE
ST-1	FINISH TAG
9'-0"	CEILING HEIGHT
3	REVISIONS, CLOUD AROUND REVISED AREA
◆	WORK POINT, CONTROL POINT OR DATUM POINT
1	DETAIL NUMBER
A3.1	SHEET WHERE DETAIL IS DRAWN
A	COLUMN OR DATUM GRID LINES
1	SECTION NUMBER AND SHEET WHERE DRAWN
A3.01	
3	INTERIOR ELEVATION NUMBER AND SHEET WHERE DRAWN
A8.01	
1	ELEVATION REFERENCE MARK
0'-0"	FINISH FLOOR

### VICINITY MAP

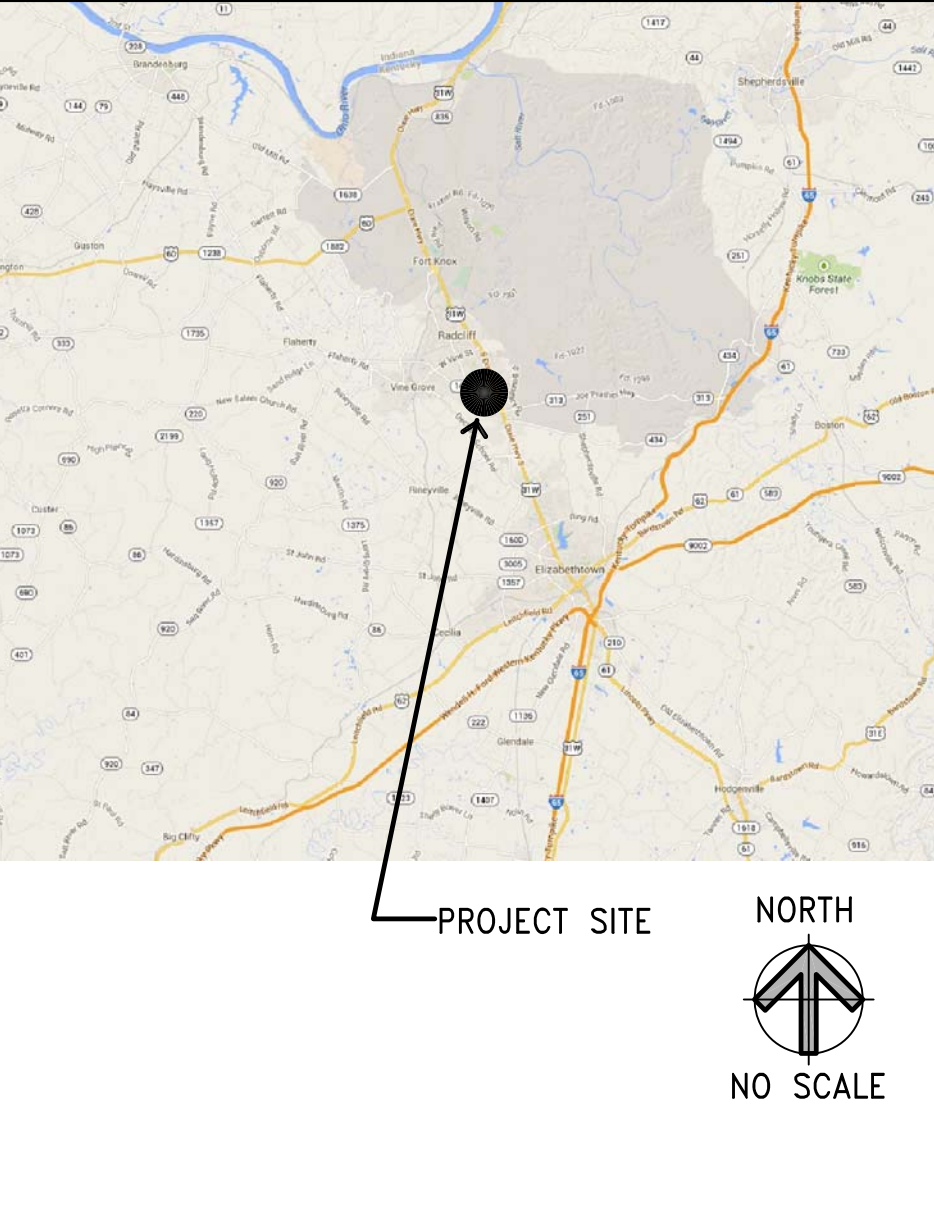

### PRODUCT TEST REPORTS

THE FOLLOWING PRODUCT TEST REPORTS APPLY TO THIS CONSTRUCTION. CONSTRUCTION MUST CONFORM TO THESE REPORTS (NOT A COMPREHENSIVE LIST; SEE SPECIFICATIONS FOR ALTERNATES WHERE ALLOWED)

ACOUSTICAL CEILING GRID:	ICC #
METAL STUDS:	ICC #
TEKS SCREWS:	ICC #
POWER DRIVEN FASTENERS:	ICC #

### GENERAL NOTES

- INTENTION OF THE DOCUMENTS IS TO INCLUDE ALL LABOR, MATERIALS, EQUIPMENT AND TRANSPORTATION NECESSARY FOR COMPLETE AND PROPER EXECUTION OF THE PROJECT.
- ALL TRADES SHALL FURNISH ALL LABOR, EQUIPMENT, MATERIALS AND PERFORM ALL WORK NECESSARY, INDICATED, REASONABLY INFERRED, OR REQUIRED BY ANY AGENCY HAVING JURISDICTION, FOR A COMPLETE AND PROPER FINISHED JOB.
- WORK PERFORMED SHALL CONFORM TO THESE CONSTRUCTION DRAWINGS, INCLUDING SEPARATE SPECIFICATION MANUAL, AND ALL APPLICABLE FEDERAL, STATE AND LOCAL CODES, ORDINANCES AND REGULATIONS.
- CONTRACTOR SHALL SUBMIT TO THE BUILDING DEPARTMENT EVIDENCE OF CURRENT WORKMEN'S COMPENSATION INSURANCE COVERAGE IN COMPLIANCE WITH THE LOCAL AND STATE LABOR CODES.
- CONTRACTOR SHALL VERIFY CONSTRUCTION DOCUMENTS, ON-SITE EXISTING CONDITIONS, AND THE WORK OF OTHER CONTRACTORS AND SHALL IMMEDIATELY INFORM ARCHITECT OF ANY DISCREPANCIES OR INADEQUACIES PRIOR TO STARTING WORK. FAILURE TO DO SO SHALL BE DEEMED ACCEPTANCE OF CONSTRUCTION DOCUMENTS AND WORK CONDITIONS AND CONTRACTOR SHALL BE RESPONSIBLE FOR ANY NECESSARY CORRECTIONS IN THE WORK.
- NOTIFICATION SHALL BE IMMEDIATELY GIVEN TO DESIGNER SHOULD ANY DISCREPANCY, ERROR, OR QUESTIONS ARISE REGARDING THE INTENT OF THESE DOCUMENTS, THE WORK OF THE CONTRACTOR, OR OTHER CONTRACTORS PERFORMING WORK.
- ALL MATERIALS SHALL BE NEW AND PROVIDED BY THE CONTRACTOR UNLESS SPECIFICALLY NOTED AS EXISTING OR TO BE PROVIDED BY OTHERS.
- UNLESS A NOTE IS INDICATED TO BE LIMITED TO A SPECIFIC ITEM OF WORK, IT SHALL APPLY TO THE ENTIRE AREA.
- VISIT THE SITE AND BECOME FAMILIAR WITH THE EXISTING CONDITIONS.
- THE CONTRACTOR SHALL ENSURE THAT ALL SUSPECT HAZARDOUS MATERIALS ARE TESTED PRIOR TO DISTURBANCE OF THE MATERIALS. THE CONTRACTOR IS RESPONSIBLE FOR ENSURING THAT ALL HAZARDOUS MATERIALS ARE REMOVED AND DISPOSED OF IN ACCORDANCE WITH CODE OF FEDERAL REGULATIONS (CFR), STATE/LOCAL REGULATIONS AND ENVIRONMENTAL PROTECTION AGENCY (EPA).
- CONSTRUCTION EQUIPMENT AND MATERIALS SHALL BE LOCATED ONLY IN THE TENANT'S PREMISES AND TRUCK TRAFFIC SHALL BE ROUTED TO AND FROM THE BUILDING AS DIRECTED BY THE LANDLORD.

### RFIS, SUBMITTALS & SUBSTITUTIONS

- IN SUBMITTING TO THE DESIGNER REQUESTS FOR INFORMATION (RFIS) AND SUBMITTALS (SHOP DRAWINGS, SAMPLES, PRODUCT INFO, ETC.), THE CONTRACTOR SHALL ALLOW SUFFICIENT TIME (AT LEAST 10 WORKING DAYS, EXCLUDING WEEKENDS AND HOLIDAYS) FOR THE DESIGNER'S REVIEW.
  - ALL RFIS AND SUBMITTALS FOR THE DESIGNER AND THE DESIGNER'S CONSULTANTS SHALL BE SUBMITTED DIRECTLY TO THE DESIGNER.
  - RFIS AND SUBMITTALS WILL NOT BE ACCEPTED DIRECTLY FROM SUB-CONTRACTORS OR MATERIAL SUPPLIERS. ALL RFIS AND SUBMITTALS MUST COME FROM THE GENERAL CONTRACTOR.
  - THE CONTRACTOR SHALL REVIEW ALL RFIS AND SUBMITTALS PRIOR TO TRANSMITTING TO THE DESIGNER.
  - THE CONTRACTOR SHALL SEQUENTIALLY NUMBER ALL RFIS AND SUBMITTALS PRIOR TO TRANSMITTING TO THE DESIGNER. RFIS AND SUBMITTALS NOT NUMBERED OR NUMBERED DUPLICATEDLY WILL NOT BE ACCEPTED.
- SUBSTITUTIONS AND SUBSTITUTIONS**
- DESIGNER'S AND DESIGNER'S CONSULTANTS' SUBMITTAL REVIEW IS FOR THE LIMITED PURPOSE OF CHECKING FOR GENERAL CONFORMANCE WITH THE DESIGN INTENT OF THE CONSTRUCTION DRAWINGS. IT IS NOT A THOROUGH ERROR CHECKING, REVIEW OF DIMENSIONS, OR APPROVAL. IT IS NOT AN ACCEPTANCE OF SUBSTITUTIONS WHICH ARE NOT SPECIFICALLY BROUGHT TO THE DESIGN TEAM'S ATTENTION VIA COVER LETTER.
  - CONTRACTOR IS RESPONSIBLE FOR ERRORS, MIS-COORDINATIONS AND NON-COMPLIANCE IN SUBMITTALS WHETHER OR NOT NOTED BY THE DESIGN TEAM'S LIMITED REVIEW.
  - DESIGNER'S AND DESIGNER'S CONSULTANTS' SUBMITTAL REVIEW IS NOT A REVIEW OR ACCEPTANCE OF SUBSTITUTIONS, EVEN IF NOT CAUGHT OR NOTED IN THE REVIEW. PROPOSED SUBSTITUTIONS MUST BE BROUGHT SPECIFICALLY TO THE ARCHITECT'S ATTENTION VIA A COVER LETTER TITLED "REQUEST FOR SUBSTITUTION". PROPOSED SUBSTITUTIONS MUST BE OF EQUAL OR GREATER QUALITY TO THE PRODUCT OR SYSTEM SPECIFIED, MUST BE EQUALLY SUITABLE FOR THE APPLICATION AS THE SPECIFIED PRODUCT OR SYSTEM, AND THE CONTRACTOR SHALL PROVIDE A THOROUGH COMPARISON BETWEEN THE SUBSTITUTION AND ORIGINALLY-SPECIFIED PRODUCT OR SYSTEM.
  - SUBSTITUTIONS TO TENANT OR OWNER REQUIRED (CRITERIA) PRODUCTS OR SYSTEMS WILL NOT BE ACCEPTED.
  - ALL SHOP DRAWINGS MUST BE PREPARED BY A LICENSED ENGINEER AND MUST BEAR THE ENGINEER'S SEAL.

### INDEX OF DRAWINGS

NO.	DATE	TITLE
GENERAL		
G001		TITLE SHEET
ARCHITECTURAL		
A001		SITE PLAN
A100		DEMOLITION PLAN & EXIT EGRESS DIAGRAM
A101		FLOOR PLAN
A102		REFLECTED CEILING PLAN AND DETAILS
A301		EXTERIOR BUILDING ELEVATIONS
A401		TOILETROOM PLAN, ELEVATIONS, DETAILS
A402		INTERIOR ELEVATIONS
A501		DETAILS
A502		DETAILS
A503		DETAILS
A504		DETAILS
A505		DETAILS
A506		DETAILS
A601		FINISH PLAN AND SCHEDULES
A602		DOOR SCHEDULE AND DETAILS
MECHANICAL		
M101		MECHANICAL FLOOR PLAN & SCHEDULES
M102		DETAILS AND SCHEDULES
PLUMBING		
P101		PLUMBING FLOOR PLAN
P102		PLUMBING RISER DIAGRAM & DETAILS
ELECTRICAL		
E100		SYMBOLS, LEGENDS, & DETAILS
E101		FLOOR PLAN - LIGHTING
E102		FLOOR PLAN - POWER / SYSTEMS
E103		SITE PLAN, PANELS, MISC DETAILS

### APPLICABLE CODES

ALL WORK SHALL COMPLY WITH APPLICABLE LOCAL, STATE AND FEDERAL CODES, REGULATIONS AND ORDINANCES, INCLUDING THE FOLLOWING:

- 2013 Kentucky Building Code
- 2012 International Building Code
- 2012 National Electrical Code
- 2012 International Plumbing Code (Including appendix F)
- 2012 International Mechanical Code (Including appendix A)
- 2012 Edition of the N.F.P.A.
- 2002 North Carolina State Building Code Volume I-C (With 2004 amendments) H/C Code

ALL WORK SHALL COMPLY WITH FEDERAL ADA LAWS AND ALL RELATED OSHA REQUIREMENTS

### PROJECT INFO

**PROJECT DESCRIPTION:**  
 TENANT IMPROVEMENT REMODEL OF AN EXISTING RETAIL SPACE.

**PROJECT LOCATION:**  
 4031 N DIXIE HIGHWAY  
 ELIZABETHTOWN, KY 42701

**BUILDING INFO:**

OCCUPANCY:	B (BUSINESS)
CONSTRUCTION:	TYPE V-B
FIRE SPRINKLERS:	NO
NUMBER OF STORES:	1

**BUILDING AREA SUMMARY:**  
 TOTAL TENANT AREA 3,600 SF

### PROJECT DIRECTORY

**TENANT**  
 NAVY FEDERAL CREDIT UNION  
 820 FOLLIN LANE SE  
 VIENNA, VA 22180  
 PHONE: (703) 332-0599 x 23001  
 CONTACT: KEVIN BURKETT

**PROJECT DESIGNER**  
 JOHN PERUZZI

**MECHANICAL/PLUMBING CONSULTANT**  
 KIDWELL ENGINEERING, INC.  
 3048 N THOMPSON LANE  
 MURFREESBORO, TN 37129  
 PHONE: (615) 907-9955  
 CONTACT: JOHN PERUZZI

**ELECTRICAL CONSULTANT**  
 KIDWELL ENGINEERING, INC.  
 333 EAST MAIN STREET, SUITE 501  
 LOUISVILLE, KY 40222  
 PHONE: (502) 414-4545  
 CONTACT: STEVE KIDWELL

THIS DESIGN AND DRAWING IS THE PROPERTY OF PERUZZI AND IS PROTECTED BY COPYRIGHT. IT IS SUBMITTED AS A RESTRICTIVE AND CONFIDENTIAL DISCLOSURE THAT MAY NOT BE USED OR REPRODUCED WITHOUT THE WRITTEN CONSENT OF PERUZZI.

THIS DRAWING REPRESENTS A PRELIMINARY DESIGN UNTIL SUCH TIME AS THE ARCHITECT HAS AFFIXED HIS SEAL AND SIGNATURE HERETO.

NAVY FEDERAL CREDIT UNION  
 4021 N. DIXIE HIGHWAY  
 SUITES 111  
 ELIZABETHTOWN, KY 42701

PROJECT NUMBER:  
 126-079-20  
 DRAWING DATE:  
 APRIL 04 2014  
 DRAWING SCALE:  
 AS INDICATED  
 DRAWN BY:  
 TL

**G001**

TITLE SHEET

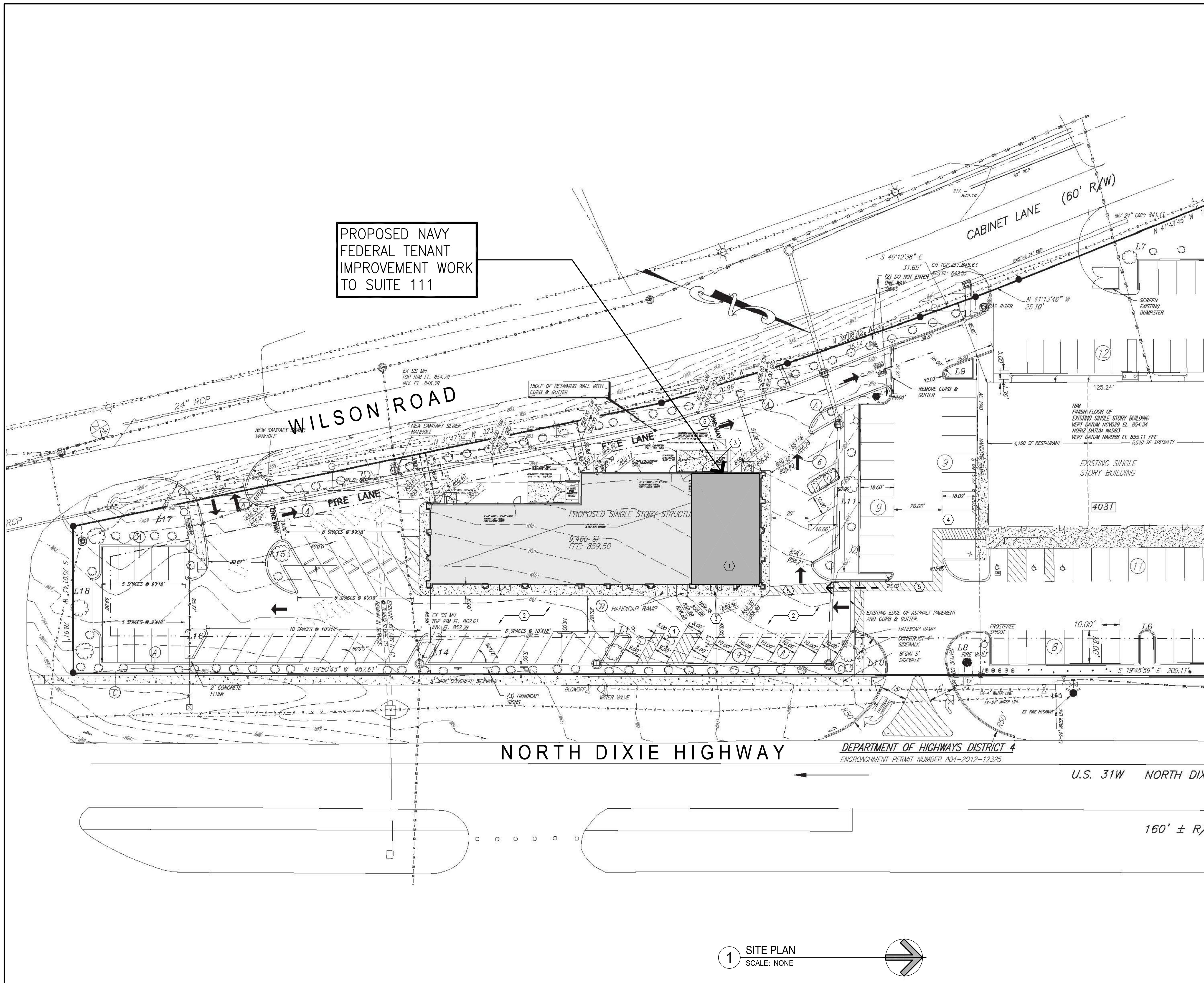

PROPOSED NAVY  
FEDERAL TENANT  
IMPROVEMENT WORK  
TO SUITE 111

SITE PLAN KEYNOTES		
NO.	DESCRIPTION	DETAIL
1	REMODEL TO EXISTING TENANT SPACE	
2	(E) PARKING LOT, NO WORK	
3	(E) UNIT #111 EXITS	
4	(E) ACCESSIBLE PARKING STALL	
5	(E) DISABLED ACCESS PATHWAY PART OF SHELL AND SITE PERMIT	
6	(E) TRASH ENCLOSURE	

LEGEND



**PERUZZI**

3048 N THOMPSON LANE  
MURFREESBORO, TN 37129  
TEL 615 . 907 . 9955

**NAVY FEDERAL Credit Union**

THIS DESIGN AND DRAWING IS THE PROPERTY OF PERUZZI AND IS PROTECTED BY COPYRIGHT. IT IS SUBMITTED AS A RESTRICTIVE AND CONFIDENTIAL DISCLOSURE THAT MAY NOT BE USED OR REPRODUCED WITHOUT THE WRITTEN CONSENT OF PERUZZI.

THIS DRAWING REPRESENTS A PRELIMINARY DESIGN UNTIL SUCH TIME AS THE ARCHITECT HAS AFFIXED HIS SEAL AND SIGNATURE HERETO.

NORTH DIXIE HIGHWAY  
DEPARTMENT OF HIGHWAYS DISTRICT 4  
ENCROACHMENT PERMIT NUMBER A04-2012-12325

U.S. 31W NORTH DIX

160' ± R/W

A.D.A. DOOR CLEARANCES

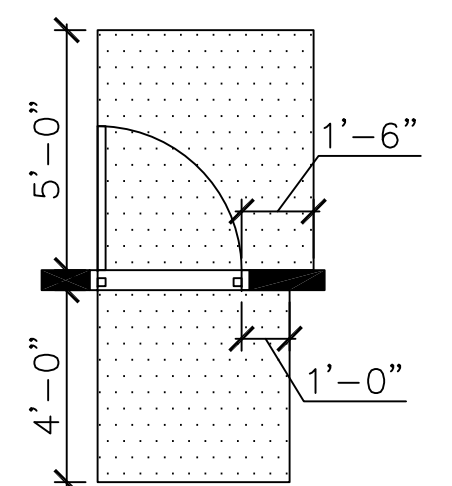

INTERNATIONAL SYMBOL OF ACCESSIBILITY

PROVIDE 2 SIGNS WITH INTERNATIONAL SYMBOL OF ACCESSIBILITY (1 EACH SIDE OF ENTRANCE DOORS FACING APPROACHING PEDESTRIAN WAYS) TO COMPLY WITH CALIFORNIA BUILDING CODE SECTION 1117B.5.7 & 8

1 SITE PLAN  
SCALE: NONE

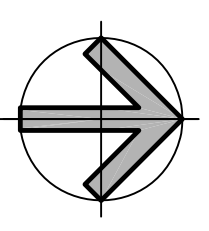

NAVY FEDERAL CREDIT UNION  
4021 N. DIXIE HIGHWAY  
SUITE 111  
ELIZABETHTOWN, KY. 42701

PROJECT NUMBER:  
126-079-20  
DRAWING DATE:  
APRIL, 04 2014  
DRAWING SCALE:  
AS INDICATED  
DRAWN BY:  
TL

**SITE PLAN**

**A001**

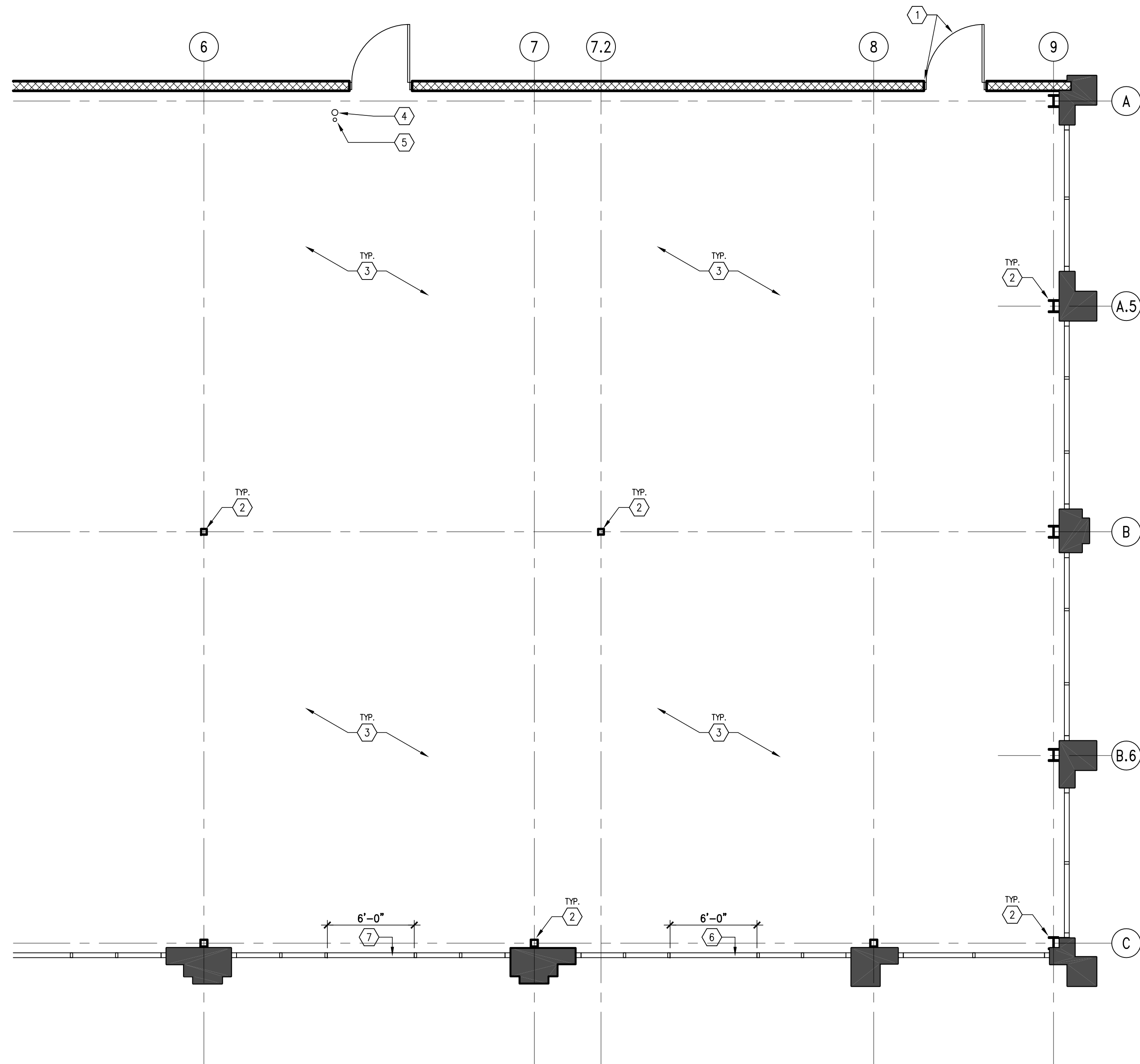

2 DEMO FLOOR PLAN  
SCALE: 3/16"=1'-0"

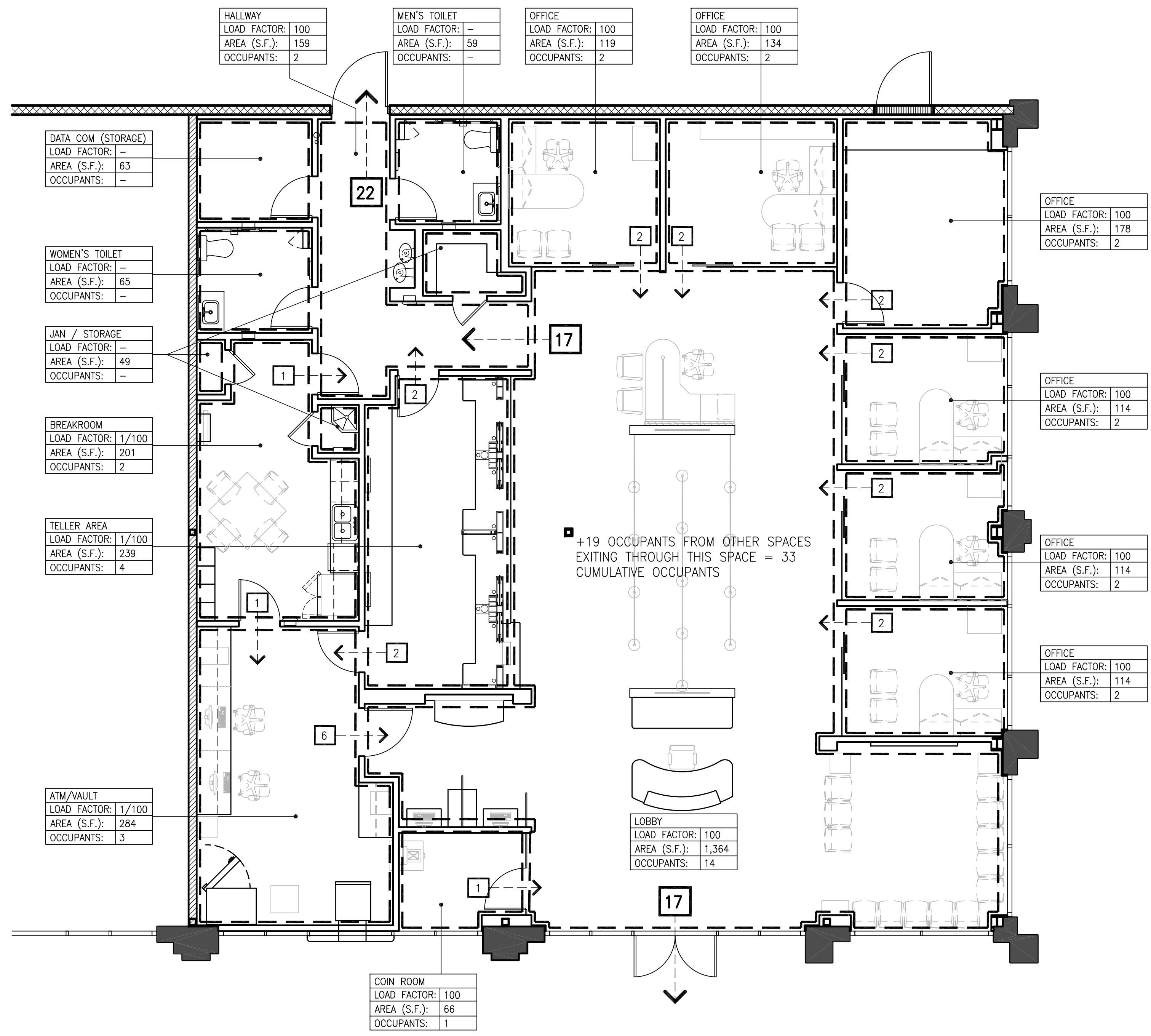

1 EXIT EGRESS DIAGRAM  
SCALE: 3/16"=1'-0"

GENERAL NOTES

- AT ALL AREAS OF DEMOLITION, PATCH AND REPAIR TO MATCH ADJACENT CONDITION.
- BIDDING GENERAL CONTRACTOR SHALL VISIT PROJECT SITE TO VERIFY THAT PROJECT SCOPE IS SUFFICIENT TO ACHIEVE A SMOOTH FINISH FLOOR.
- ALL AREAS OF DEMOLITION MAY NOT BE INDICATED. REMOVE ALL ELEMENTS AS REQUIRED TO ACCOMMODATE WORK OF THIS PROJECT.
- ALL EXISTING STRUCTURAL ELEMENTS (BEAMS, COLUMNS, ROOF DECKING, ETC.) TO REMAIN
- ALL EXISTING MECHANICAL EQUIPMENT TO REMAIN AND BE RELOCATED, SEE MECHANICAL DRAWINGS.

DEMO SYMBOL LEGEND

- (E) WALL TO REMAIN
- REMOVE (E) ASSEMBLY
- (E) DOOR TO REMAIN
- REMOVE (E) DOOR, FRAME AND HARDWARE

DEMO FLOOR PLAN KEYED NOTES

NO.	DESCRIPTION	DETAIL
1	REMOVE (E) STEEL DOOR AND FRAME	
2	(E) STRUCTURAL COLUMN TO REMAIN	
3	PREPARE SUBGRADE AND ROCK PER BUILDING SOILS REPORT, READY FOR VAPOR BARRIER & CONCRETE SLAB	
4	REMOVE (E) SANITARY SEWER TEE, READY FOR NEW SANITARY SEWER LINES PER PLANS	
5	REMOVE (E) WATER LINE TEE, READY FOR PLUMBING PER PLUMBING PLANS	
6	REMOVE (E) STOREFRONT, PREPARE FOR NEW DOOR PAIR PER PLANS.	
7	REMOVE (E) STOREFRONT, PREPARE FOR ATM & ATM SURROUND PER PLANS.	

BUILDING CODE REFERENCES:

2013 KENTUCKY BUILDING CODE

CHAPTER 3 - SECTION 304  
304.1: BUSINESS GROUP B...SHALL INCLUDE...BANKS

CHAPTER 10 - TABLE 1004.1.2  
BUSINESS AREAS - 100 SF GROSS FLOOR AREA PER PERSON.

HALLWAY LOAD FACTOR: 100 AREA (S.F.): 159 OCCUPANTS: 2	MEN'S TOILET LOAD FACTOR: - AREA (S.F.): 59 OCCUPANTS: -	OFFICE LOAD FACTOR: 100 AREA (S.F.): 119 OCCUPANTS: 2	OFFICE LOAD FACTOR: 100 AREA (S.F.): 134 OCCUPANTS: 2
DATA COM (STORAGE) LOAD FACTOR: - AREA (S.F.): 63 OCCUPANTS: -	WOMEN'S TOILET LOAD FACTOR: - AREA (S.F.): 65 OCCUPANTS: -	JAN / STORAGE LOAD FACTOR: - AREA (S.F.): 49 OCCUPANTS: -	BREAKROOM LOAD FACTOR: 1/100 AREA (S.F.): 201 OCCUPANTS: 2
TELLER AREA LOAD FACTOR: 1/100 AREA (S.F.): 239 OCCUPANTS: 4	ATM/Vault LOAD FACTOR: 1/100 AREA (S.F.): 284 OCCUPANTS: 3	COIN ROOM LOAD FACTOR: 100 AREA (S.F.): 66 OCCUPANTS: 1	LOBBY LOAD FACTOR: 100 AREA (S.F.): 1,364 OCCUPANTS: 14
OFFICE LOAD FACTOR: 100 AREA (S.F.): 178 OCCUPANTS: 2	OFFICE LOAD FACTOR: 100 AREA (S.F.): 114 OCCUPANTS: 2	OFFICE LOAD FACTOR: 100 AREA (S.F.): 114 OCCUPANTS: 2	OFFICE LOAD FACTOR: 100 AREA (S.F.): 114 OCCUPANTS: 2

+19 OCCUPANTS FROM OTHER SPACES  
EXITING THROUGH THIS SPACE = 33  
CUMULATIVE OCCUPANTS

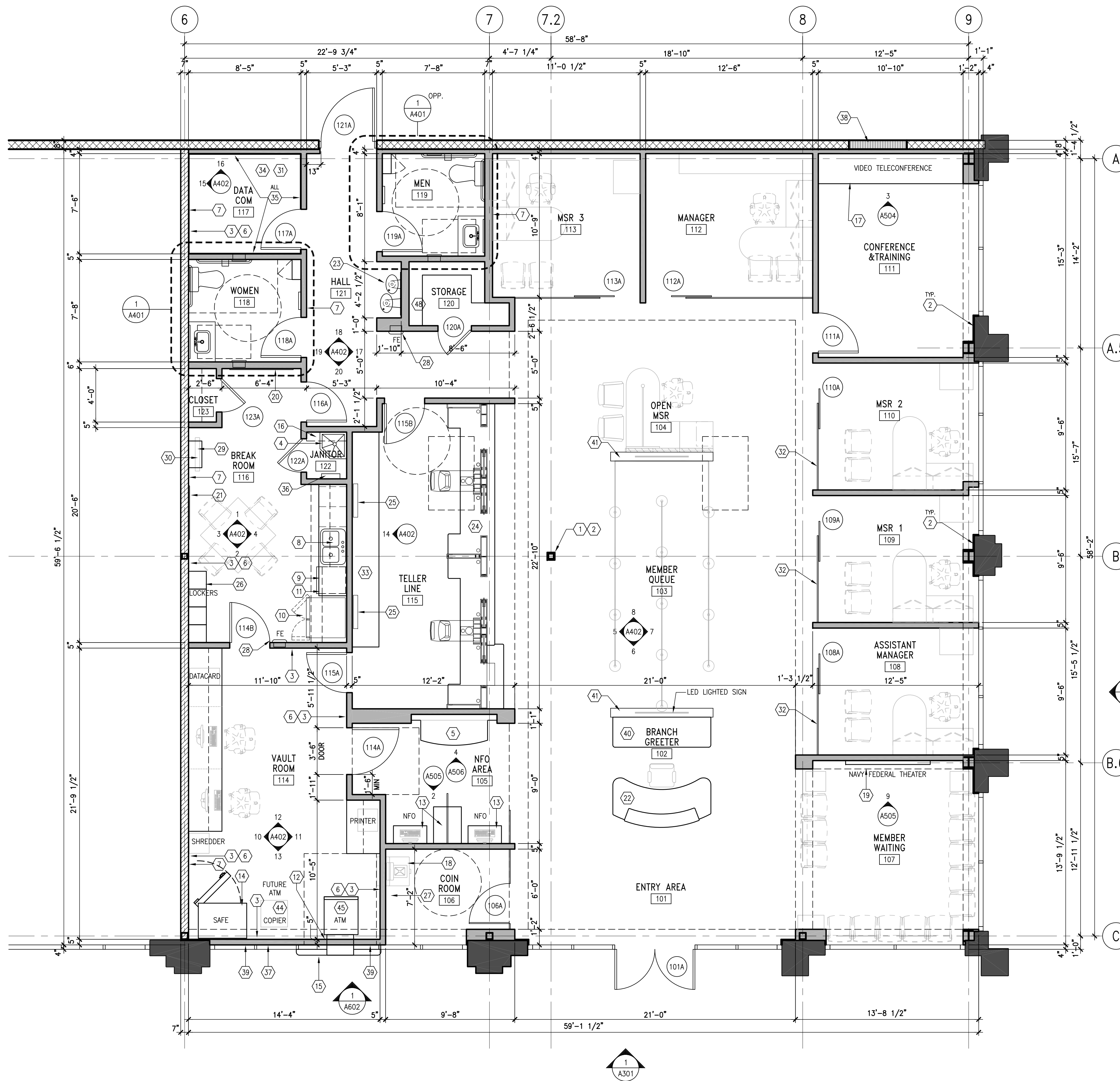

1 FLOOR PLAN  
SCALE: 1/4"=1'-0"

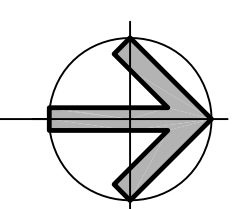

FLOOR PLAN KEYED NOTES

NO.	DESCRIPTION	DETAIL
1	EXISTING STRUCTURAL COLUMN TO REMAIN.	
2	5/8" GYPSUM BOARD SHEATHING WITH FINISH AS SCHEDULED.	
3	1 LAYER OF 5/8" TYPE "X" GYPSUM BOARD OVER SECURITY MESH.	
4	MOP SINK, CORNER 24"x24", PROVIDE FRP BACKSPASH.	P1.1
5	EXPRESS DESK CHECK WRITING COUNTER. SEE DETAILS SHEET A506.	4/A506
6	STEEL SECURITY MESH, SEE SYMBOL LEGEND	
7	INSULATION, SEE WALL LEGEND	
8	STAINLESS STEEL SINK WITH GARBAGE DISPOSAL. SEE SPECIFICATION ON SHEET A601.	P1.1
9	DISHWASHER, SEE SPECIFICATION ON SHEET A601.	P1.1, E1.1
10	REFRIGERATOR WITH ICEMAKER. SEE SPECIFICATION ON SHEET A601.	P1.1, E1.1
11	MICROWAVE, SEE SPECIFICATION ON SHEET A601.	E1.1
12	3/4" X 2 1/2" PLASTIC LAMINATE TRIM ALL AROUND ATM MACHINES AT ROOM INTERIOR. INSTALL BATT INSULATION AROUND ATM MACHINE BEFORE AND AFTER INSTALLATION.	
13	NFO DESK	1/A505
14	CURRENCY SAFE, OFOI	
15	ATM MACHINE WITH EXTERIOR SURROUND - SEE ELEC. DWG FOR MORE INFO.	
16	STAINLESS STEEL SHELF/MOP HOLDER MOUNTED OVER SINK. SEE ITEM "C" UNDER TOILET ACCESSORIES SPECIFICATION LIST ON SHEET A601.	8/A401
17	VIDEO TELECONFERENCE CABINET, CFCI	10/A505
18	REAR-LOADING COIN MACHINE, OFOI	11/A504
19	CFCI NAVY FEDERAL FINANCIAL THEATER WITH TWO (2) OFOI TELEVISION SCREENS.	9/A505, 1/A504
20	4'x4' TACKBOARD, OFOI. SEE SPECIFICATION ON SHEET A601.	
21	4'x4' DRY ERASE BOARD, OFOI. SEE SPECIFICATION ON SHEET A601.	
22	GREETER DESK, CFCI.	E1.1 1/A502
23	NEW ELECTRIC WATER COOLER / DRINKING FOUNTAIN	
24	TELLER LINE, CFCI.	E1.1 4/A503
25	(1) 42" LCD FLATSCREEN TV, OFCI. GC TO PROVIDE BLOCKING AS REQ'D.	E1.1
26	LOCKERS AND CABINETS, OFOI.	
27	MOBILE COIN STORAGE	10/A504
28	FIRE EXTINGUISHER AND SEMI-RECESSED CABINET, SEE SPECIFICATION ON SHEET A601. FINAL LOCATION SHALL BE APPROVED AND COORDINATED BY THE FIRE DEPT.	
29	(1) 26" LCD FLATSCREEN TV/DVD COMBO, OFCI. GC TO PROVIDE BLOCKING AS REQ'D.	8/A504
30	SHELVING FOR VTC.	8/A504
31	COMMUNICATION CABINET, OFOI.	E1.1
32	MANUFACTURED MODULAR INTERIOR FULL HEIGHT GLASS PARTITION DOOR.	SPEC. 083000 ON A601
33	TELLER BACK COUNTER, CFCI.	
34	TELECOM & SECURITY SHELVES - SHELVING IS TO BE CFCI EQUIPMENT OFOI	9/A504
35	3/4" PLYWOOD, MIN. "AC" GRADE, FROM 24" A.F.F. TO CEILING, PAINT TO MATCH WALLS.	
36	INSTANTANEOUS TANKLESS WATER HEATER	P1.1, E1.1
37	WHERE STUD WALL OCCURS BEHIND EXISTING STOREFRONT, PROVIDE BLACK OUT FILM ON INSIDE FACE OF EXISTING STOREFRONT GLAZING, MODEL #SXWF-BO "BLACKOUT FILM". MFR: SOLYX DECORATIVE FILMS, LLC.	
38	SECURE AREA OF REMOVED REAR DOOR OPENING WITH MATERIALS TO MATCH EXISTING CONSTRUCTION.	
39	5/8" GWB BOTH SIDES OVER 3-5/8" STUD WALL. CONSTRUCT WALL SO THAT GWB IS ON OUTSIDE FACE AGAINST STOREFRONT SYSTEM	
40	GREETER CRENDENZA, CFCI	8/A502
41	NEW MILLWORK "WALL" WITH NAVY FEDERAL ACRYLIC SIGNAGE	9,10/A502
42	NOT USED	
43	NOT USED	
44	COPIER, OFOI	
45	ATM MACHINE W/ EXTERIOR SURROUND, OFOI	
46	NOT USED	
47	NOT USED	
48	ADJUSTABLE SHELVES	12/A504

SYMBOL LEGEND

- (E) MASONRY WALL
  - INFILL MASONRY WALL & FINISH TO MATCH ADJACENT. DOWEL NEW WALL INTO EXISTING WITH #5 BAR @ 12" O.C., 6" IMBEDMENT.
  - (E) METAL STUD FRAMED PILASTERS. ALL PERIMETER EXISTING FRAMING IS FILLED WITH BATT INSULATION. APPLY 5/8" GWB PER PLAN AT ALL PERIMETER STUD FRAMING.
  - 5/8" GWB BOTH SIDES ON 6" METAL STUDS WITH R-19 BATT INSULATION FULL HEIGHT FROM FLOOR TO ROOF DECK. STEEL SECURITY MESH ON OCCUPANT SIDE BETWEEN GWB & STUD - SEE DETAIL 1/A501 & 2/A501
  - 5/8" GWB OVER 2 1/2" METAL STUDS WITH R-11 BATT INSULATION FROM FLOOR TO ROOF DECK OVER EXISTING MASONRY WALL. SECURE 2 1/2" METAL STUDS WITH CLEATS TO MASONRY WALL 48" O.C. EACH WAY
  - 5/8" GWB BOTH SIDES ON 3 5/8" METAL STUDS FROM FLOOR TO ROOF DECK. - SEE DETAIL 1/A501 & 2/A501
  - 5" STUD WALL NOTES:  
PROVIDE STEEL SECURITY MESH AROUND ENTIRE PERIMETER OF VAULT ROOM BETWEEN GWB & STUDS.  
PROVIDE ACOUSTICAL BATT INSULATION, FULL HEIGHT OF WALL, FULL THICKNESS OF STUDS AT TOILET ROOMS.
  - 5/8" GWB BOTH SIDES ON 6" METAL STUDS FROM FLOOR TO ROOF DECK. - SEE DETAIL 1/A501 & 2/A501
  - 7" STUD WALL NOTES:  
PROVIDE ACOUSTICAL BATT INSULATION, FULL HEIGHT OF WALL, FULL THICKNESS OF STUDS AT TOILET ROOMS.
- STEEL SECURITY MESH NOTES:  
MANUFACTURER: AMICO SECURITY MESH  
STYLE: ASM .75-9F MAXIMUM SECURITY  
COLOR: CARBON STEEL  
SIZE: .120" THICK
- DOOR, SEE A602 FOR DOOR TYPES, SCHEDULE AND DETAILS.

GENERAL NOTES

- ALL EXISTING STRUCTURAL ELEMENTS (BEAMS, COLUMNS, ETC.) TO REMAIN.
- CONTRACTOR SHALL VERIFY ALL EXISTING CONDITIONS IN FIELD PRIOR TO CONSTRUCTION AND NOTIFY THE OWNER AND ARCHITECT OF ANY DISCREPANCIES.
- PATCH, REPAIR OR REPLACE ALL MATERIALS AND FINISHES DISTURBED BY THIS CONSTRUCTION TO MATCH NEW OR EXISTING AS APPLICABLE.
- PROVIDE 1 LAYER 5/8" TYPE "X" GWB AT ALL METAL STUD PERIMETER WALLS FROM FLOOR TO ROOF DECK.
- CONTRACTOR TO PROVIDE ALL NECESSARY BLOCKING AS REQUIRED FOR ALL FURNISHINGS, CASEWORK, AND EQUIPMENT.
- CONTRACTOR TO MAINTAIN ALL CLEARANCES AND DIMENSIONS AS INDICATED. FOR ANY DISCREPANCIES, CONTRACTOR SHALL NOTIFY THE DESIGN TEAM IMMEDIATELY.

NOTE: INTERIOR SIGNAGE TO BE OFOI

A.D.A. DOOR CLEARANCES

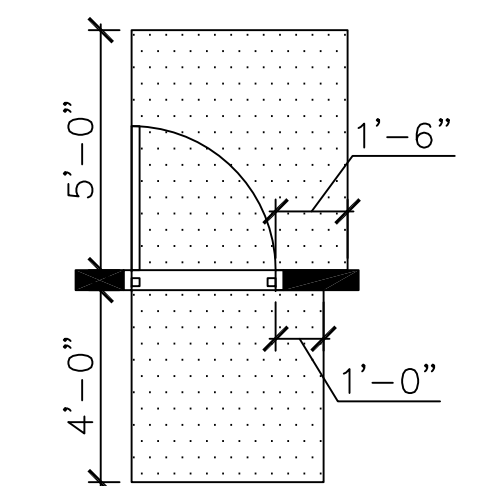

INTERNATIONAL SYMBOL OF ACCESSIBILITY

PROVIDE 2 SIGNS WITH INTERNATIONAL SYMBOL OF ACCESSIBILITY (1 EACH SIDE OF ENTRANCE DOORS FACING APPROACHING PEDESTRIAN WAYS) TO COMPLY WITH CALIFORNIA BUILDING CODE SECTION 1117B.5.7 & 8



3048 N THOMPSON LANE  
MURFREESBORO, TN 37129  
TEL 615.907.9955



THIS DESIGN AND DRAWING IS THE PROPERTY OF PERUZZI AND IS PROTECTED BY COPYRIGHT. IT IS SUBMITTED AS A RESTRICTIVE AND CONFIDENTIAL DISCLOSURE THAT MAY NOT BE USED OR REPRODUCED WITHOUT THE WRITTEN CONSENT OF PERUZZI.

THIS DRAWING REPRESENTS A PRELIMINARY DESIGN UNTIL SUCH TIME AS THE ARCHITECT HAS AFFIXED HIS SEAL AND SIGNATURE HERETO.

NAVY FEDERAL CREDIT UNION  
4021 N. DIXIE HIGHWAY  
SUITES 111  
ELIZABETHTOWN, KY. 42701

PROJECT NUMBER:  
126-079-20  
DRAWING DATE:  
APRIL, 04 2014  
DRAWING SCALE:  
AS INDICATED  
DRAWN BY:  
TL

A101

FLOOR PLAN

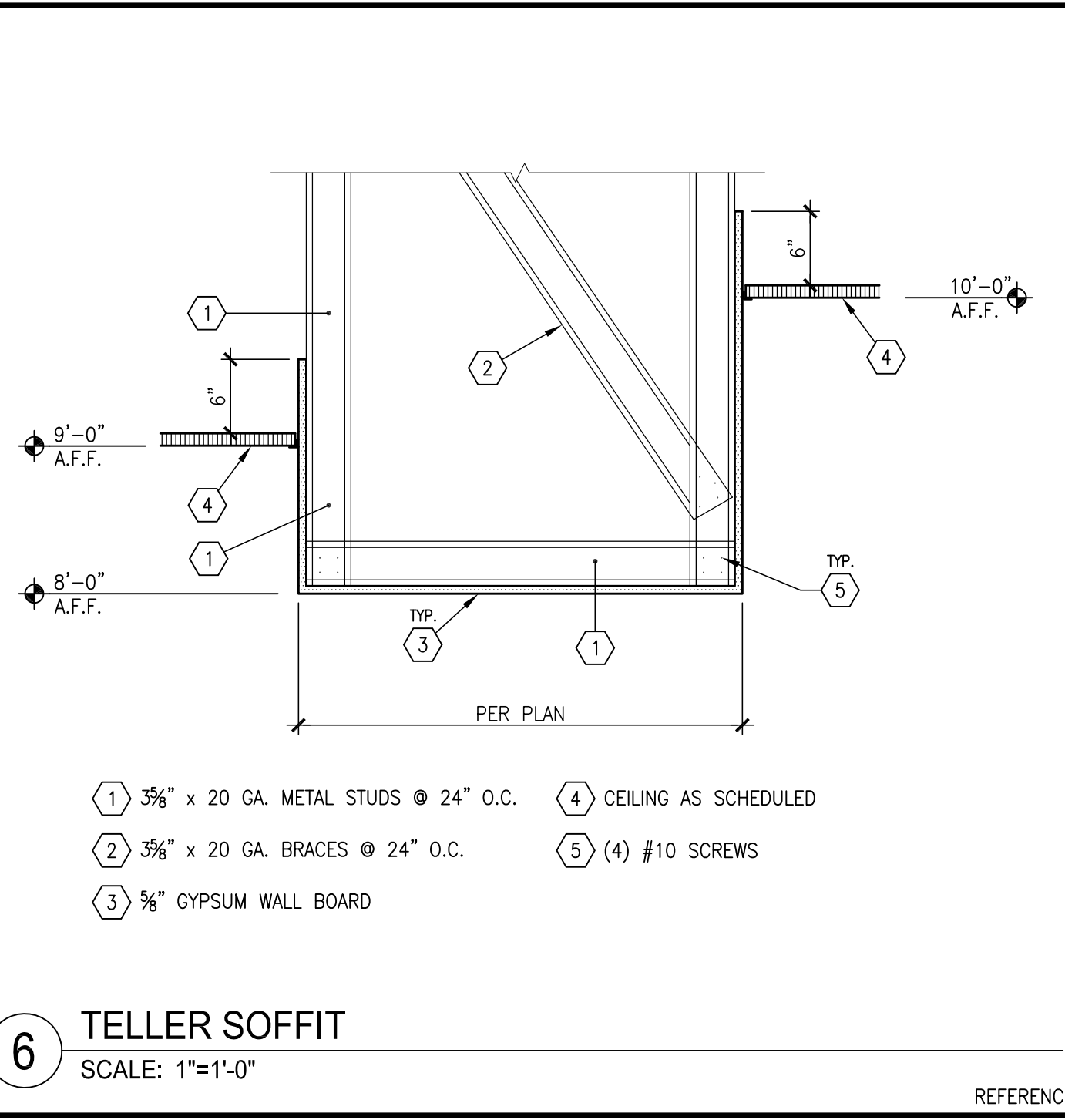

**4 TELLER SOFFIT**  
SCALE: 1"=1'-0"

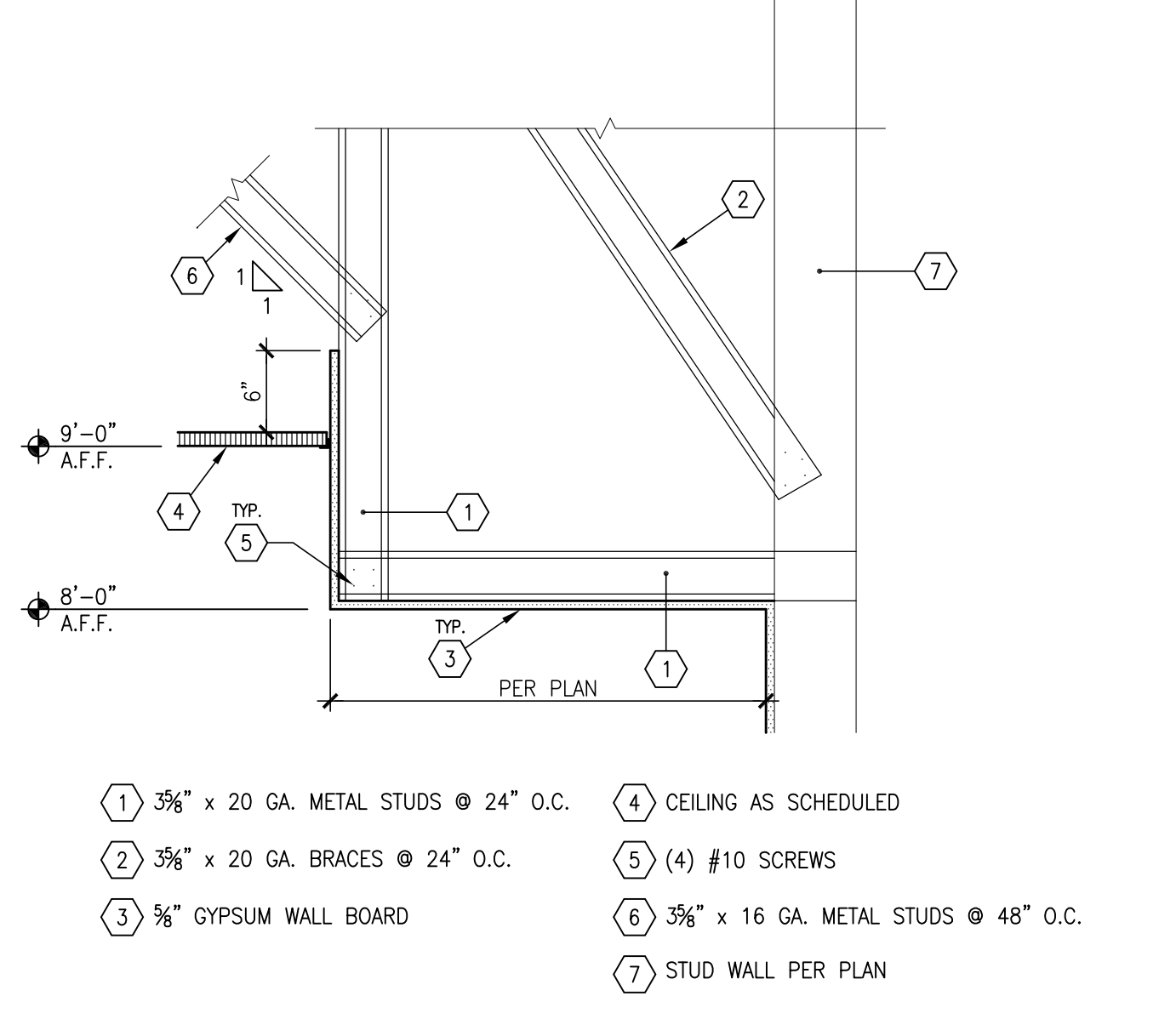

**5 TYPICAL SOFFIT @ WALL**  
SCALE: 1"=1'-0"

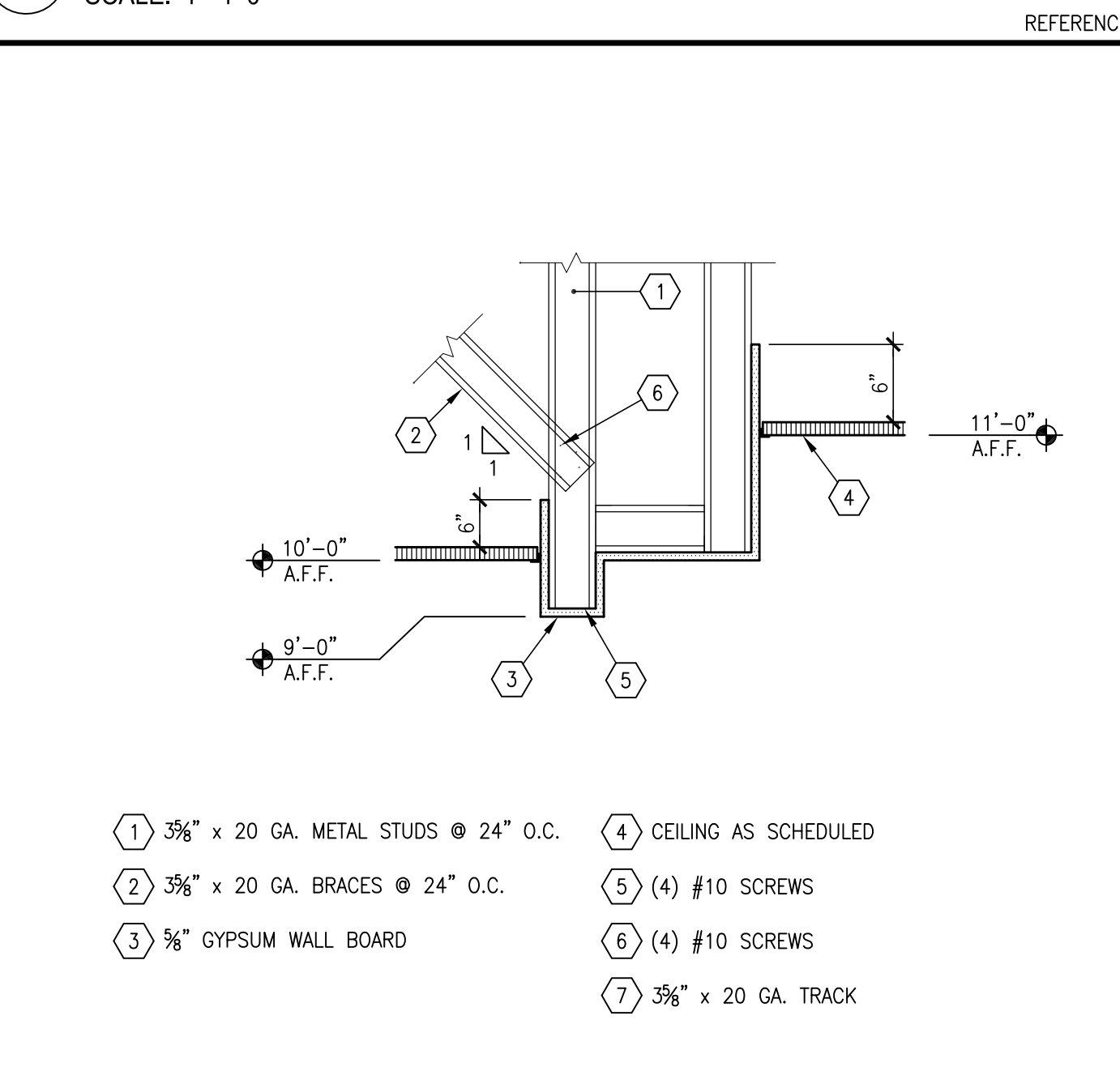

**4 SOFFIT**  
SCALE: 1"=1'-0"

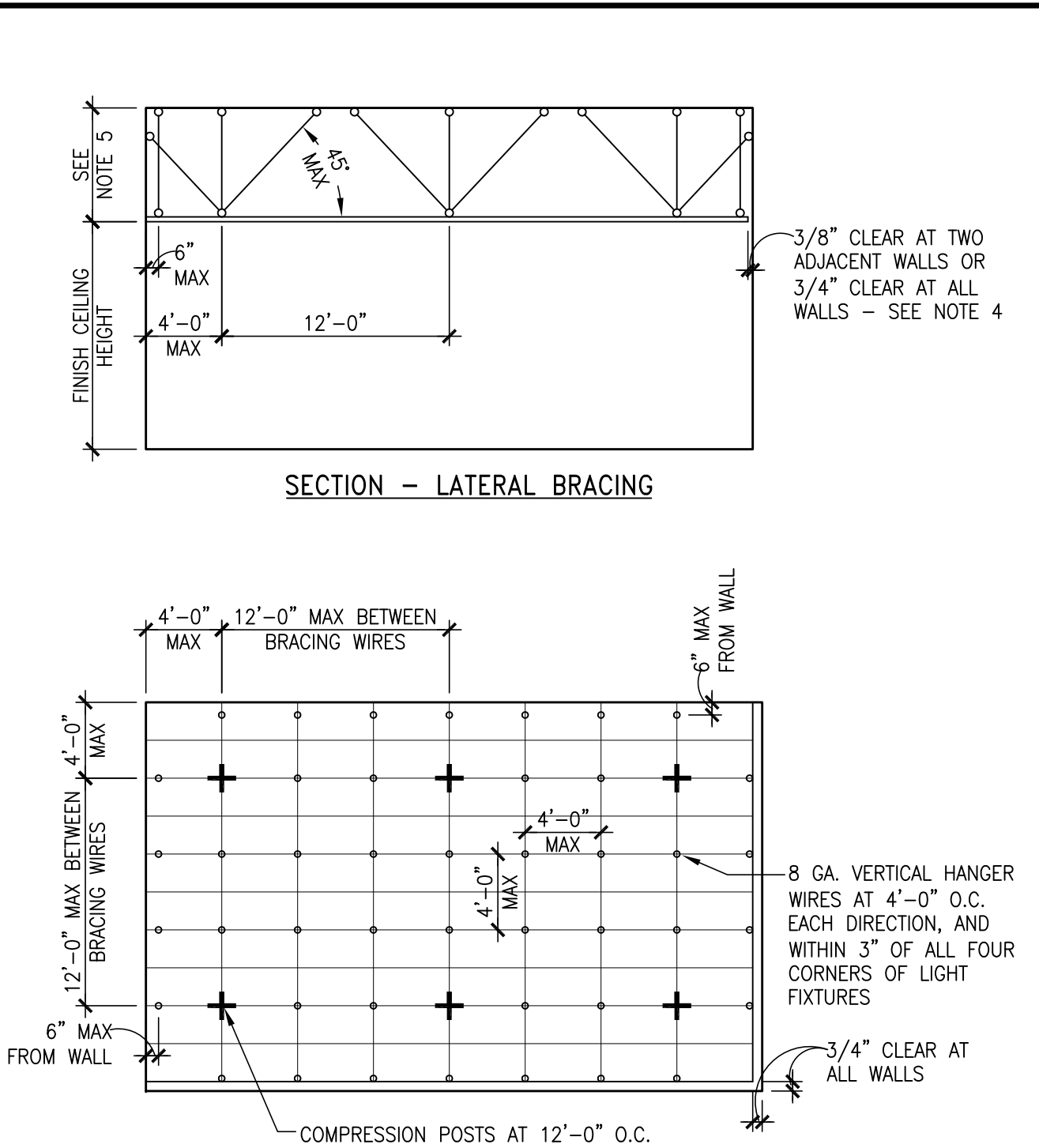

**3 TYPICAL SUSPENDED CEILING SUPPORT**  
SCALE: 1/8"=1'-0"

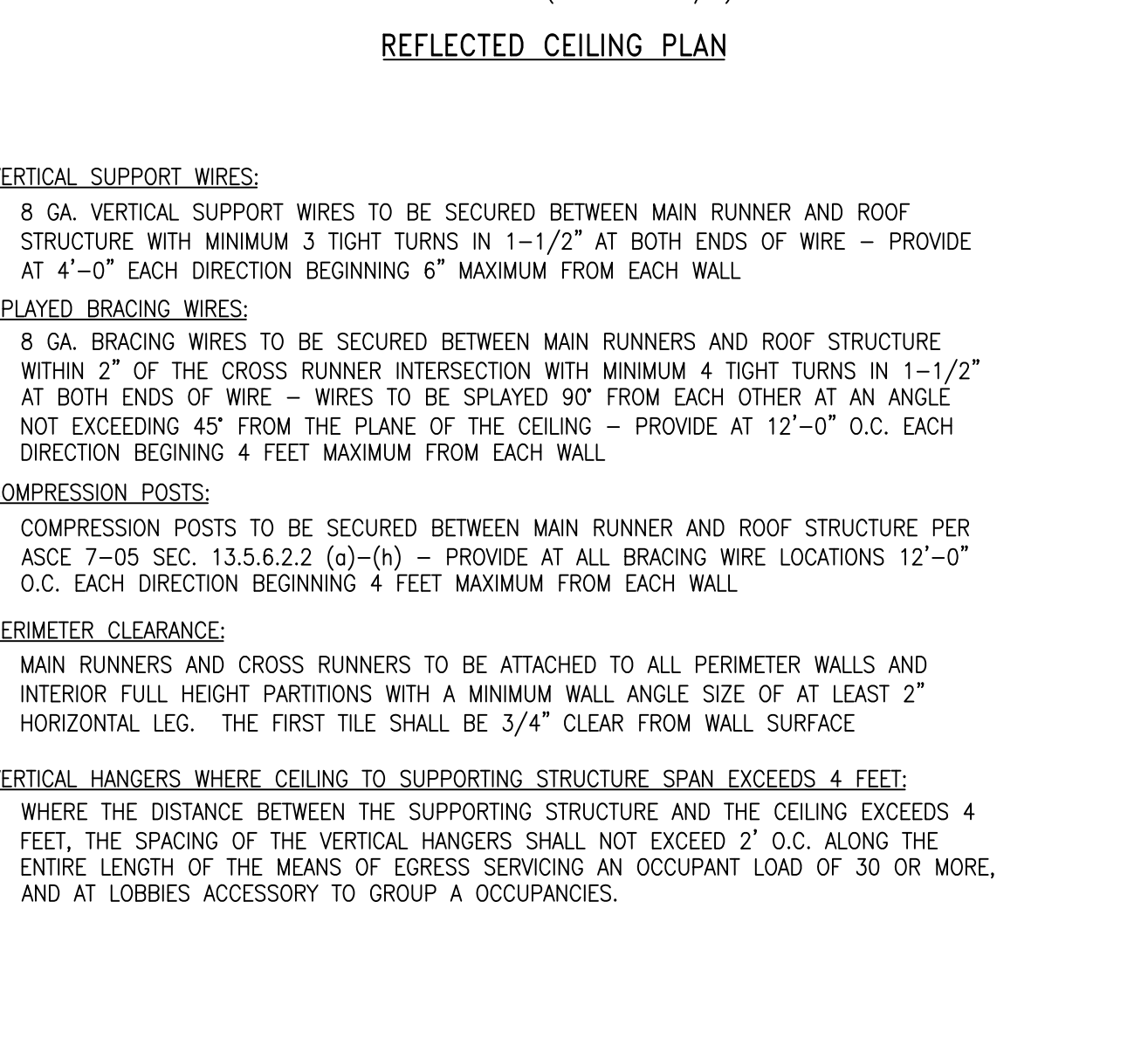

**2 TYPICAL SUSPENDED CEILING DETAILS**  
SCALE: NONE

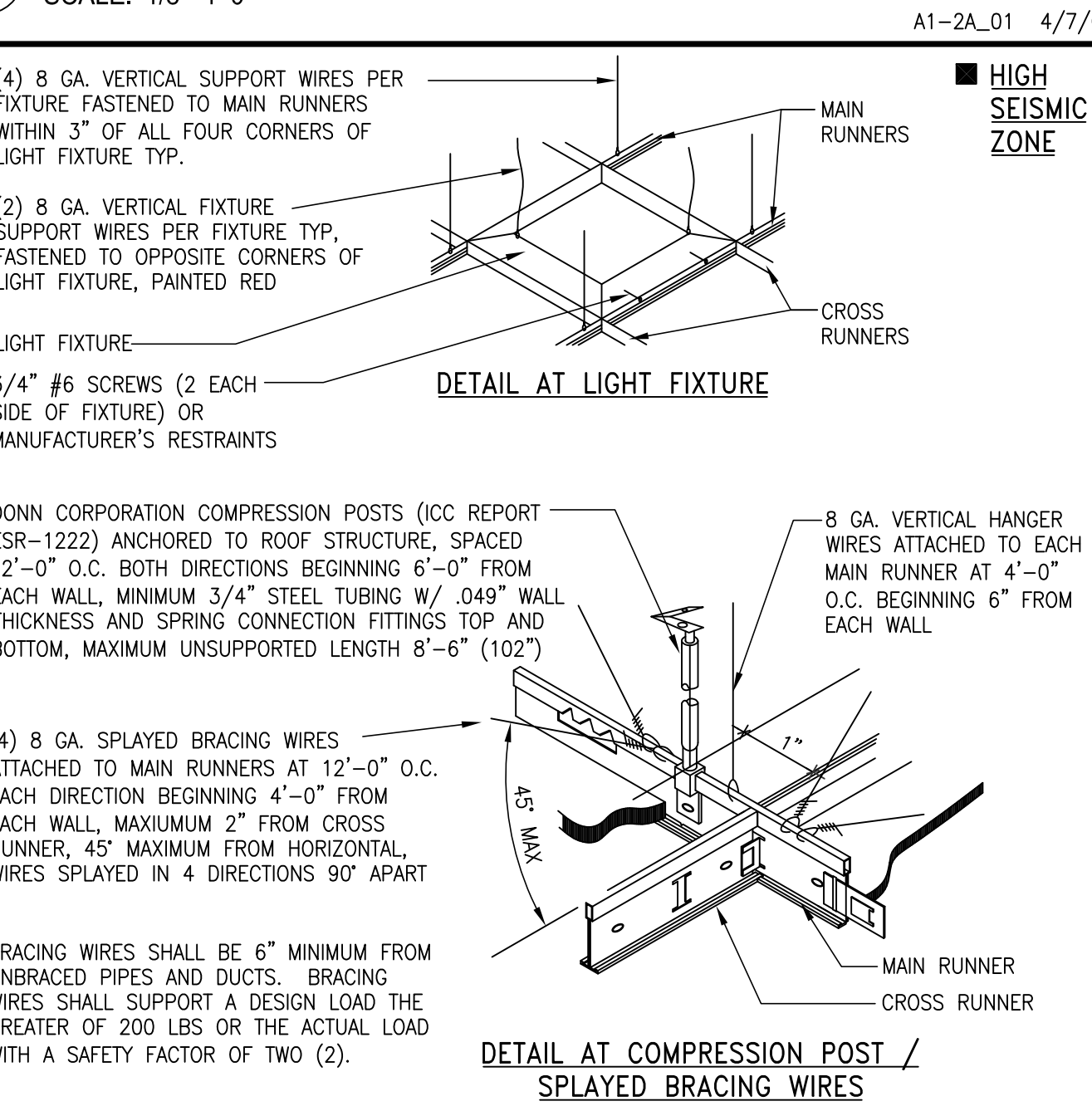

**2 TYPICAL SUSPENDED CEILING DETAILS**  
SCALE: NONE

SYMBOL LEGEND			
	• GRILLE/DIFFUSERS (SUPPLY)		• FLUORESCENT LIGHT FIXTURE, SEE E101
	• GRILLE/DIFFUSERS (RETURN, EXHAUST)		• 3/8" GYPSUM WALLBOARD
	• SUSPENDED ACOUSTICAL CEILING TILE SYSTEM, SEE A601		• RECESSED LIGHT FIXTURE, SEE E101
	• HEIGHT OF CEILING ABOVE FINISHED FLOOR		• LOCKABLE 24"x36" ACCESS PANEL, PAINT TO MATCH CEILING/SOFFIT, COORDINATE ACCESS PANEL LOCATION BETWEEN CEILING JOISTS
	• LIGHTED EXIT SIGN, SEE ELEC. DWGS.		

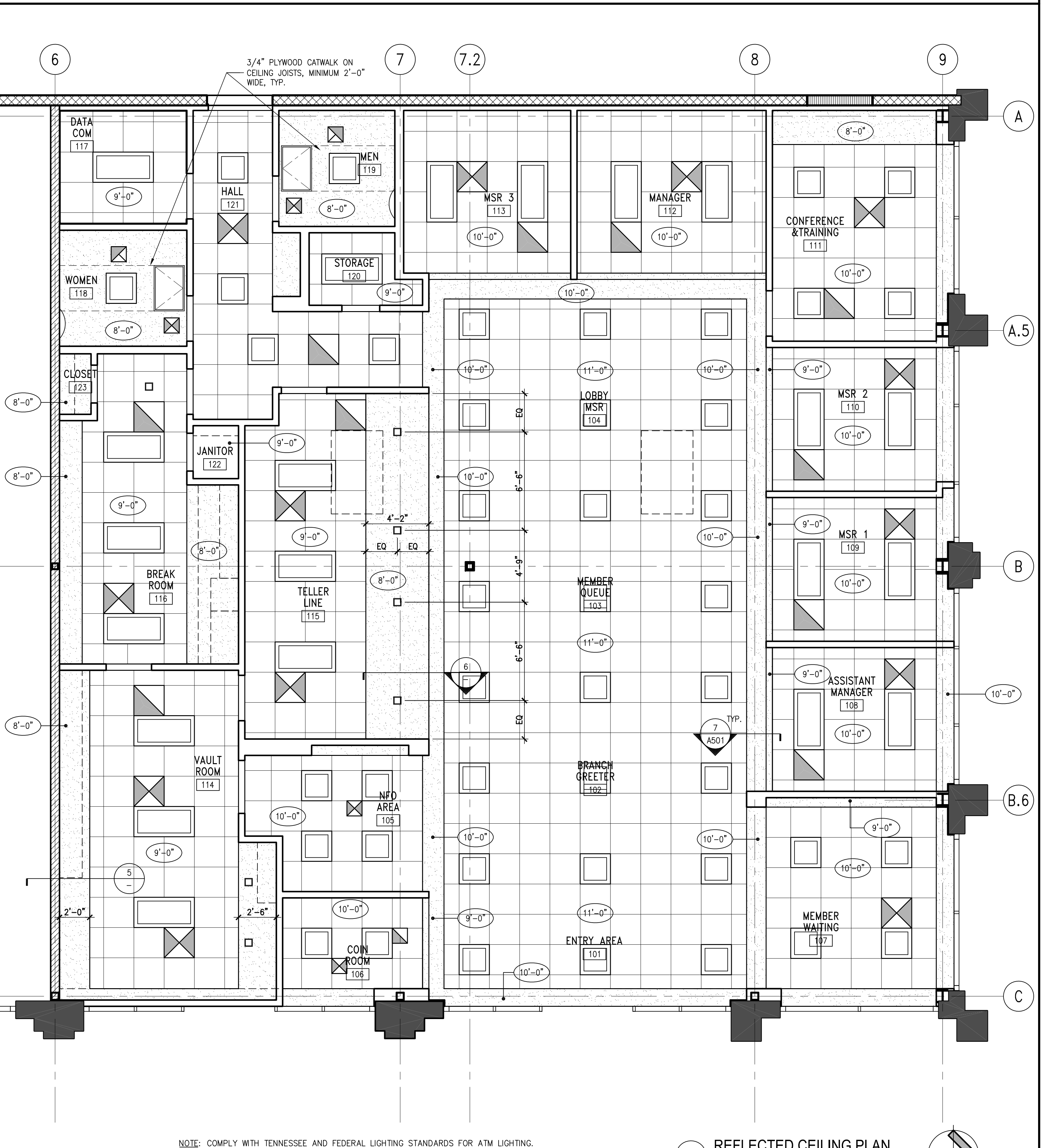

**1 REFLECTED CEILING PLAN**  
SCALE: 1/4"=1'-0"



3048 N THOMPSON LANE  
MURFREESBORO, TN 37129  
TEL 615.907.9955



THIS DESIGN AND DRAWING IS THE PROPERTY OF PERUZZI AND IS PROTECTED BY COPYRIGHT. IT IS SUBMITTED AS A RESTRICTIVE AND CONFIDENTIAL DISCLOSURE THAT MAY NOT BE USED OR REPRODUCED WITHOUT THE WRITTEN CONSENT OF PERUZZI.

THIS DRAWING REPRESENTS A PRELIMINARY DESIGN UNTIL SUCH TIME AS THE ARCHITECT HAS AFFIXED HIS SEAL AND SIGNATURE HERETO.

NAVY FEDERAL CREDIT UNION  
4021 N. DIXIE HIGHWAY SUITES 111  
ELIZABETHTOWN, KY. 42701

PROJECT NUMBER: 126-079-20  
DRAWING DATE: APRIL, 04 2014  
DRAWING SCALE: AS INDICATED  
DRAWN BY: TL

**A102**



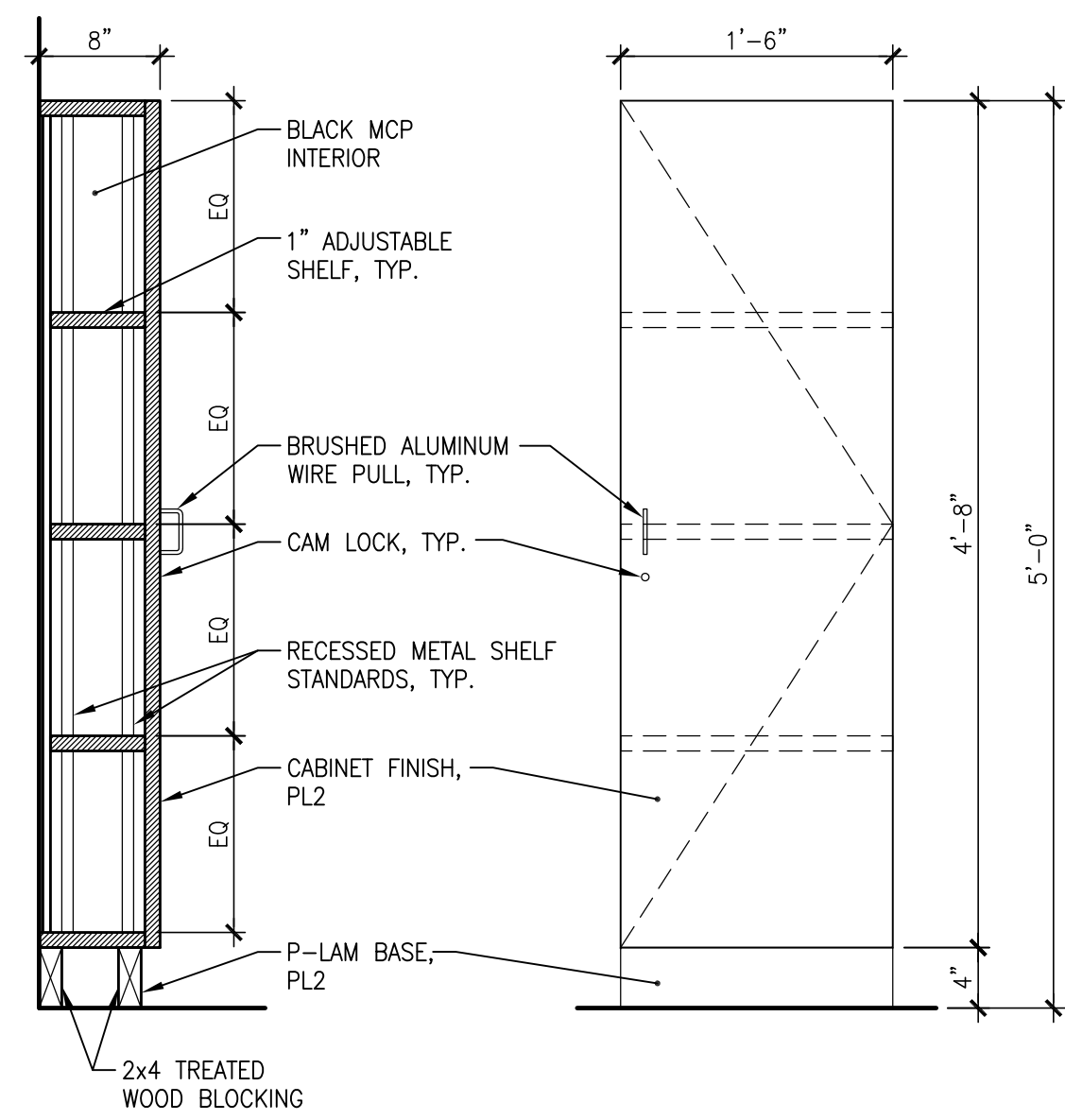

11 SUPPLY CABINET  
SCALE: 1"=1'-0"

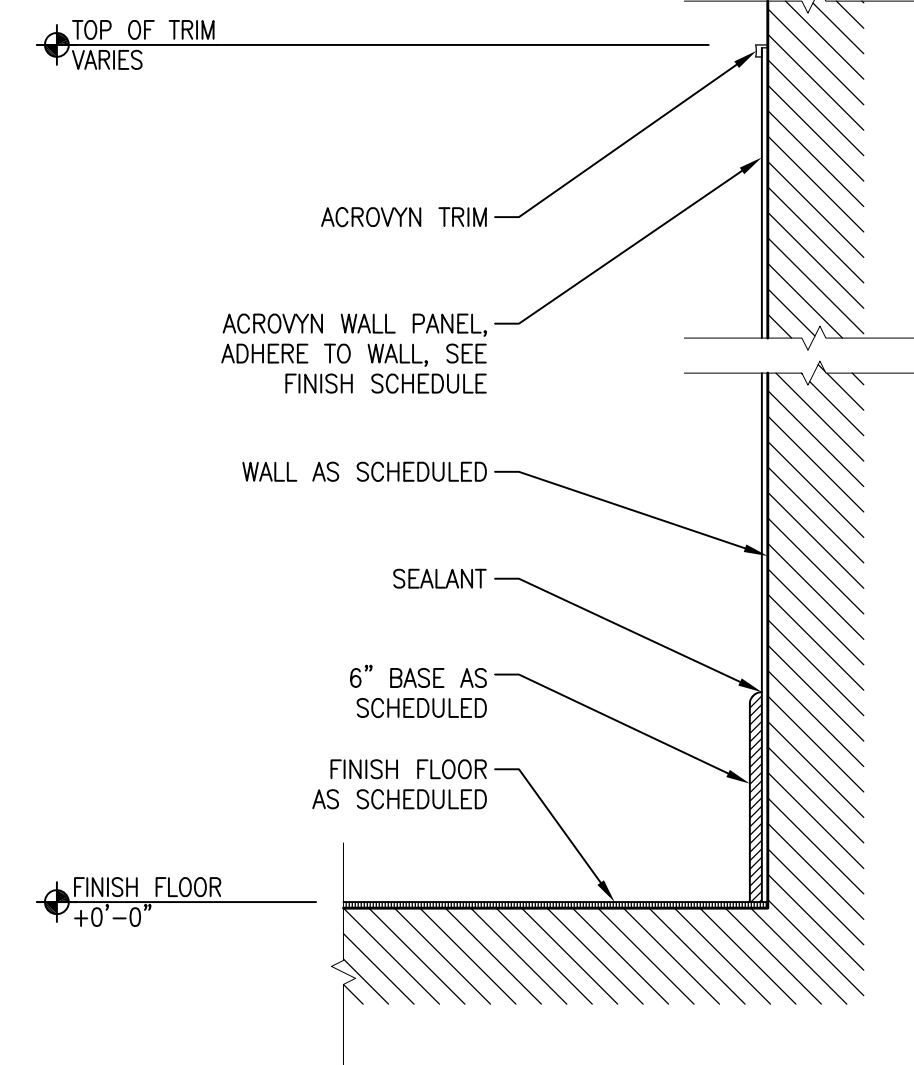

10 WAINSCOT DETAIL  
SCALE: 3/4"=1'-0"

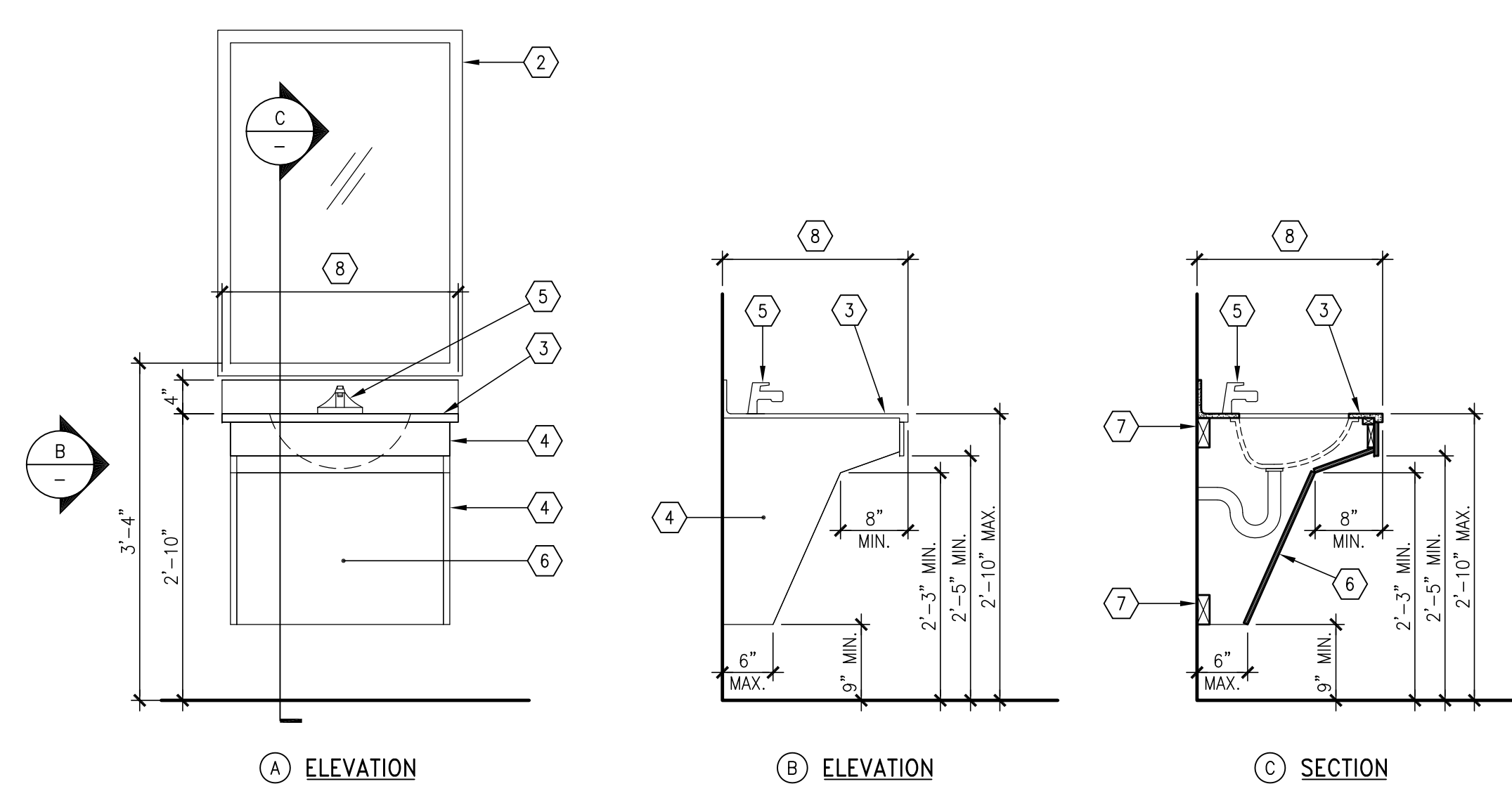

9 VANITY DETAIL  
SCALE: 3/4"=1'-0"

- 1 NOT USED
- 2 MIRROR UNIT, SEE "F" UNDER TOILET ACCESSORIES SPECIFICATION ON SHEET A001.
- 3 SOLID SURFACE COUNTERTOP AND BACKSPLASH AS SCHEDULED
- 4 PLASTIC LAMINATE END PANEL, SEE FINISH SCHEDULE.
- 5 FAUCET AND LAVATORY, SEE PLUMBING DWGS.
- 6 PLASTIC LAMINATE REMOVABLE SKIRT, SEE FINISH SCHEDULE.
- 7 2X WOOD BLOCKING
- 8 DIMENSION PER PLAN

NOTE: VANITY SHALL COMPLY WITH ALL REQUIREMENTS FOR OF IBC 1115B.4.3 FOR ACCESSIBLE LAVATORIES

- 1 STAINLESS STEEL SHELF/MOP HOLDER, SEE "C" UNDER TOILET ACCESSORIES SPECIFICATION ON SHEET A001.
- 2 INSTANTANEOUS TANKLESS WATER HEATER
- 3 MOP SINK, CORNER 24"x24"
- 4 WAINSCOT AS SCHEDULED
- 5 WALL FINISH AS SCHEDULED
- 6 BASE AS SCHEDULED

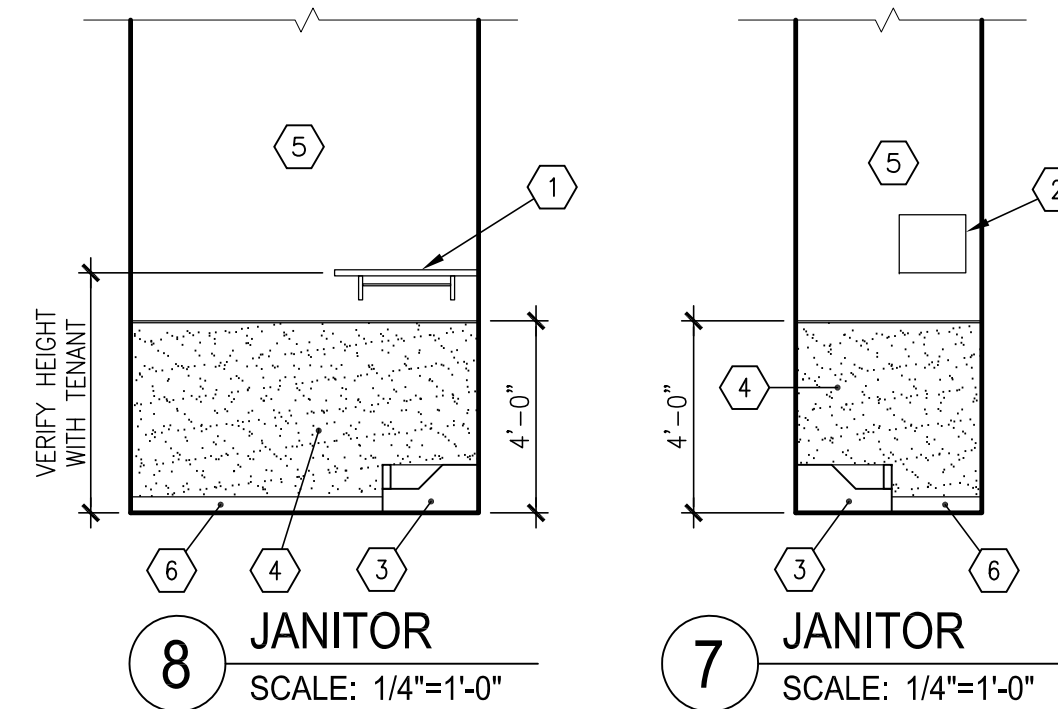

8 JANITOR  
SCALE: 1/4"=1'-0"

7 JANITOR  
SCALE: 1/4"=1'-0"

- 1 TOILET TISSUE DISPENSER, SEE "I" UNDER TOILET ACCESSORIES SPECIFICATION ON SHEET A001.
- 2 GRAB BAR, SEE "J" UNDER TOILET ACCESSORIES SPECIFICATION ON SHEET A001.
- 3 MIRROR UNIT, SEE "F" UNDER TOILET ACCESSORIES SPECIFICATION ON SHEET A001.
- 4 SOAP DISPENSER, SEE "G" UNDER TOILET ACCESSORIES SPECIFICATION ON SHEET A001.
- 5 RECESSED SANITARY NAPKIN DISPOSAL, SEE "B" UNDER TOILET ACCESSORIES SPECIFICATION ON SHEET A001.
- 6 SEAT COVER DISPENSER, SEE "D" UNDER TOILET ACCESSORIES SPECIFICATION ON SHEET A001.
- 7 TOWEL DISPENSER, SEE "H" UNDER TOILET ACCESSORIES SPECIFICATION ON SHEET A001.
- 8 COAT HOOK, SEE "E" UNDER TOILET ACCESSORIES SPECIFICATION ON SHEET A001.
- 9 BASE AS SCHEDULED
- 10 WAINSCOT AS SCHEDULED
- 11 WALL FINISH AS SCHEDULED

NOTE: FOR ADDITIONAL INFO SEE ACCESSIBLE FIXTURE INFORMATION, DETAIL 2/A401.

NOTE: MENS INTERIOR ELEVATIONS, OPPOSITE HAND.

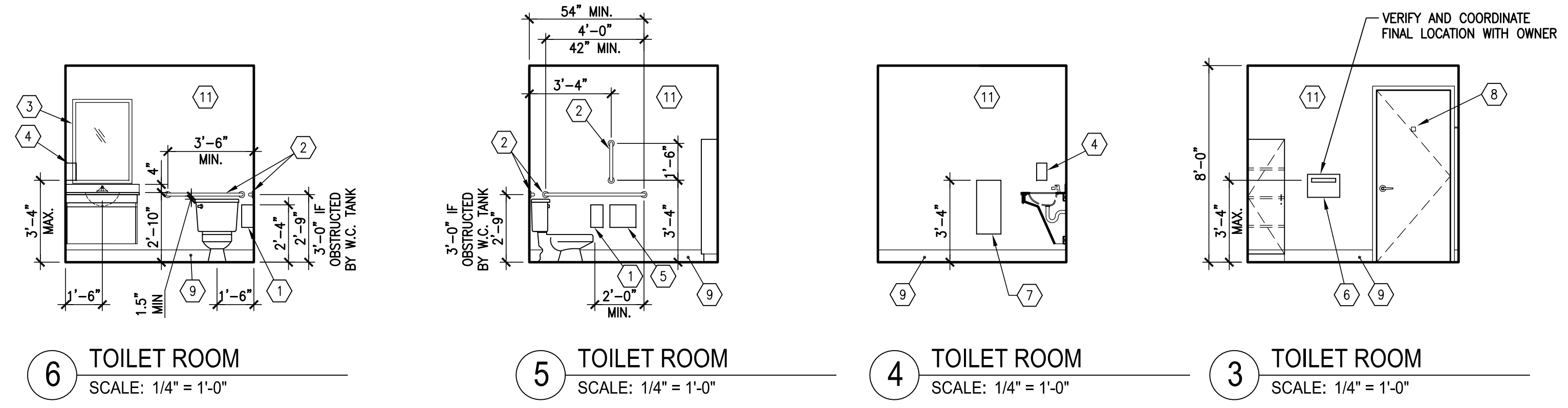

6 TOILET ROOM  
SCALE: 1/4"=1'-0"

5 TOILET ROOM  
SCALE: 1/4"=1'-0"

4 TOILET ROOM  
SCALE: 1/4"=1'-0"

3 TOILET ROOM  
SCALE: 1/4"=1'-0"

THIS DESIGN AND DRAWING IS THE PROPERTY OF PERUZZI AND IS PROTECTED BY COPYRIGHT. IT IS SUBMITTED AS A RESTRICTIVE AND CONFIDENTIAL DISCLOSURE THAT MAY NOT BE USED OR REPRODUCED WITHOUT THE WRITTEN CONSENT OF PERUZZI.

THIS DRAWING REPRESENTS A PRELIMINARY DESIGN UNTIL SUCH TIME AS THE ARCHITECT HAS AFFIXED HIS SEAL AND SIGNATURE HERETO.

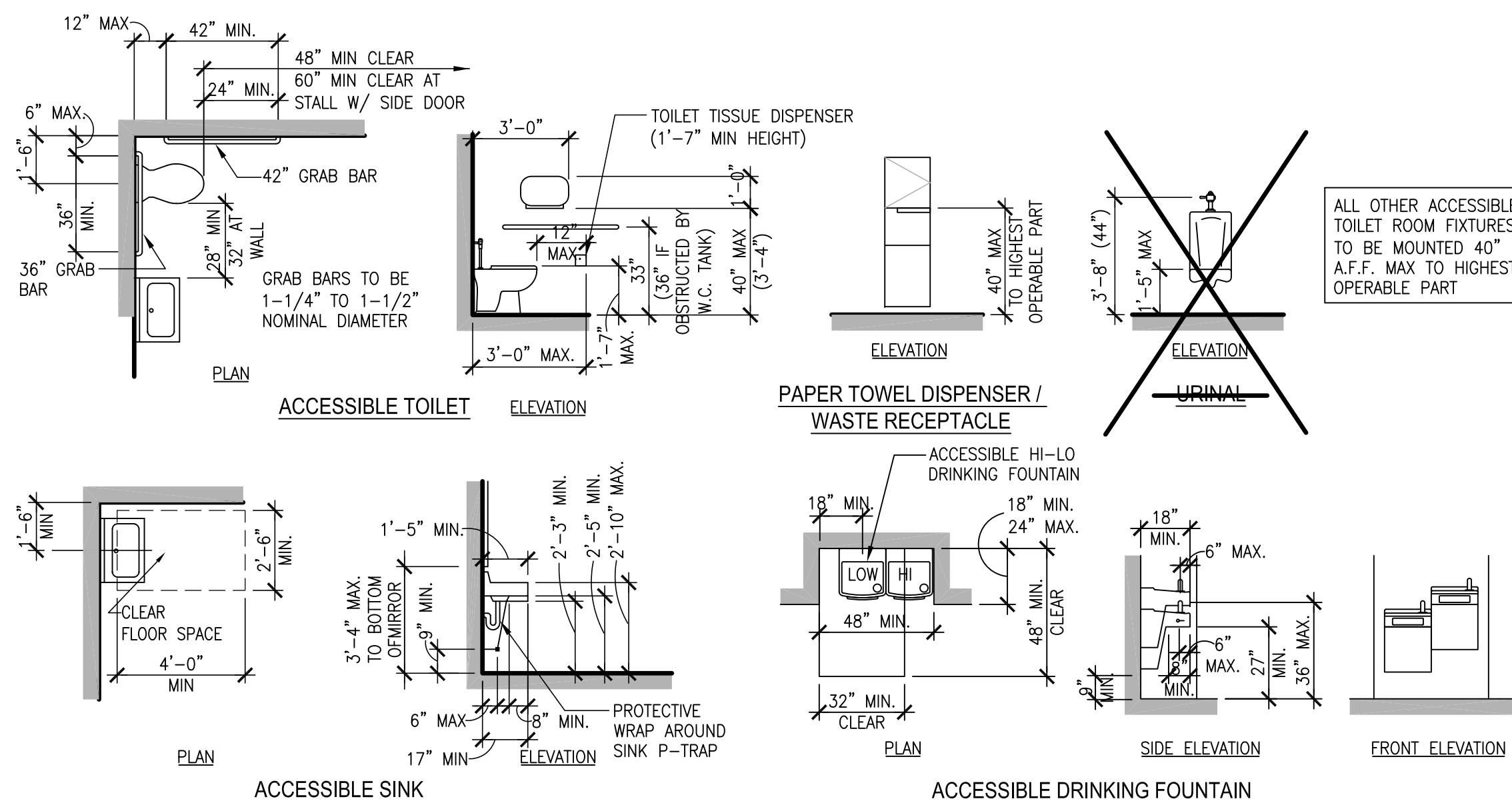

2 ACCESSIBLE FIXTURE INFORMATION  
SCALE: N.T.S.

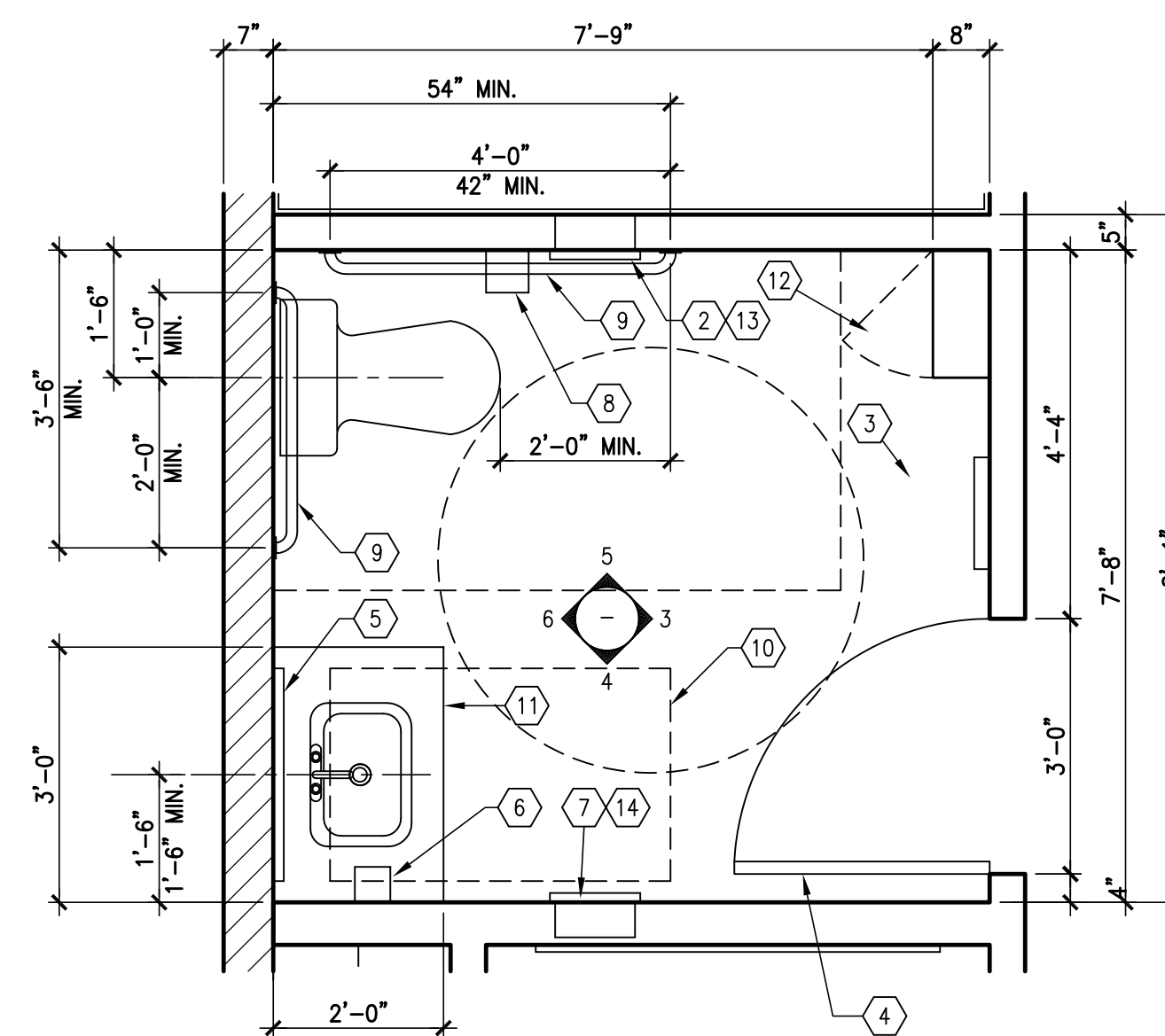

1 ENLARGED TOILET ROOM PLAN  
ROOM 118 & 119 (MIRROR)  
SCALE: 1/2"=1'-0"

- 1 HAND DRYER - NOT USED
- 2 RECESSED SANITARY NAPKIN DISPOSAL (WOMENS ONLY), SEE "B" UNDER TOILET ACCESSORIES SPECIFICATION ON SHEET A601.
- 3 SEAT COVER DISPENSER, SEE "D" UNDER TOILET ACCESSORIES SPECIFICATION ON SHEET A601.
- 4 COAT HOOK, SEE "E" UNDER TOILET ACCESSORIES SPECIFICATION ON SHEET A601.
- 5 MIRROR UNIT, SEE "F" UNDER TOILET ACCESSORIES SPECIFICATION ON SHEET A601.
- 6 SOAP DISPENSER, SEE "G" UNDER TOILET ACCESSORIES SPECIFICATION ON SHEET A601.
- 7 HAND TOWEL DISPENSER, SEE "H" UNDER TOILET ACCESSORIES SPECIFICATION ON SHEET A601.
- 8 TOILET TISSUE DISPENSER, SEE "I" UNDER TOILET ACCESSORIES SPECIFICATION ON SHEET A601.
- 9 GRAB BAR, SEE "J" UNDER TOILET ACCESSORIES SPECIFICATION ON SHEET A601.
- 10 30"x48" CLEAR FLOOR SPACE
- 11 TOILET ROOM VANITY AND LAVATORY
- 12 SUPPLY CABINET, SEE 11/-
- 13 SANITARY NAPKIN BAG HOLDER (WOMENS ONLY), SEE "K" UNDER TOILET ACCESSORIES SPECIFICATION ON SHEET A601.
- 14 RECESSED REFUSE BIN & FRAME, SEE "L" UNDER TOILET ACCESSORIES SPECIFICATION ON SHEET A601.

PROJECT NUMBER:  
126-079-20  
DRAWING DATE:  
APRIL, 04, 2014  
DRAWING SCALE:  
1/4" = 1'-0"  
DRAWN BY:  
LH

A401

NAVY FEDERAL CREDIT UNION  
4021 N. DIXIE HIGHWAY  
SUITES 111  
ELIZABETHTOWN, KY. 42701

TOILETROOM PLAN, ELEVATIONS, DETAILS

NAVY FEDERAL Credit Union

3048 N THOMPSON LANE  
MURFREESBORO, TN 37129  
TEL 615.907.9955

PERUZZI





- 1 1/2"x3"x8" STEEL BASE PLATE W/ (2) 1/2" THREADED RODS W/ 4" EMBEDMENT USING HILTI HIT-RE 500-SD EPOXY. LOCATE AT EACH STEEL COLUMN. WHERE ANCHORS ARE INSTALLED ON CONCRETE CURB, CONTRACTOR TO VERIFY A TOTAL OF 10" OF CONCRETE THICKNESS AND EMBED ANCHORS 8" DEEP.
- 2 STEEL COLUMN TS3x3x3/16  
WALL HEIGHT      COLUMN SPACING  
0'-0" TO 5'-0"      8'-0" O.C.  
5'-1" TO 7'-0"      4'-0" O.C.
- 3 3/16" CAP PLATE WELDED TO TOP OF COLUMN
- 4 (3) #10 SCREWS AT TOP TRACK TO CAP PLATE BELOW
- 5 20 GA MIN. TOP TRACK
- 6 METAL STUD PER PLAN

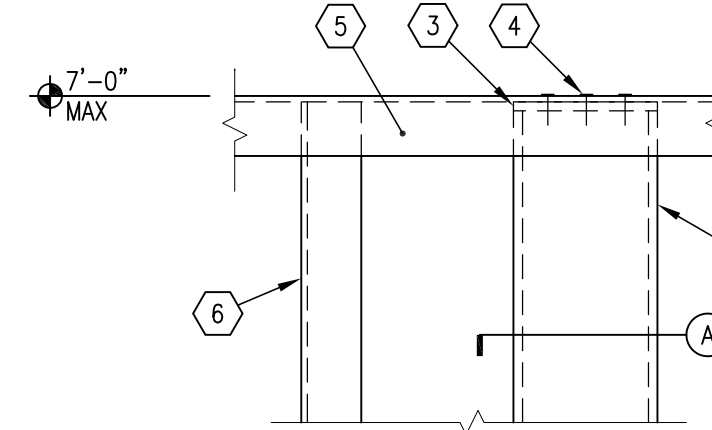
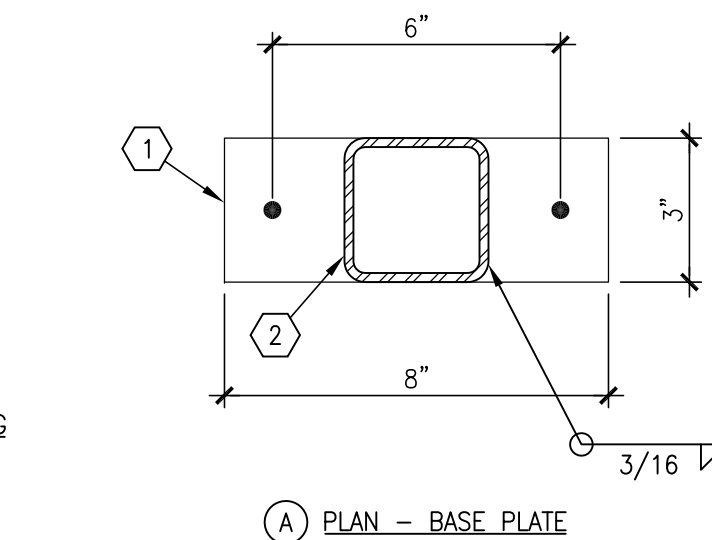

6 PARTIAL HEIGHT WALL SUPPORT  
SCALE: 3"=1'-0"

REFERENCE

3 TYP. NON-BEARING STEEL STUD TOP TRACK CONNECTION  
SCALE: 1 1/2"=1'-0"

REFERENCE

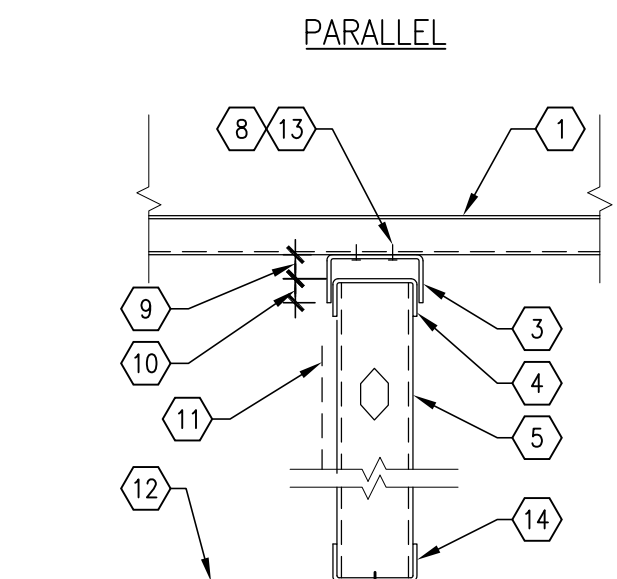
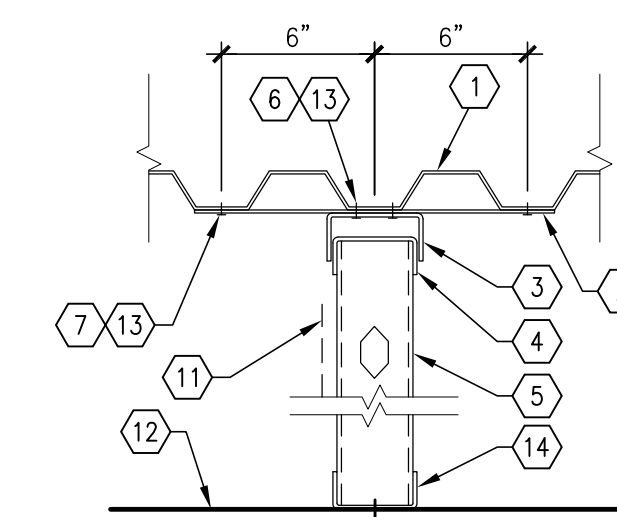

- 1 STEEL DECK WHERE OCCURS
- 2 18 GA. x14"x6" PLATE AT 48" O.C.
- 3 14 GA. CONT. BENT PLATE OR DEEP LEG 14 GA. SLIP TRACK BY STUD MANUFACTURER
- 4 STEEL STUD TRACK
- 5 STEEL STUD WALL
- 6 (2) #10 S.M.S. EACH PLATE
- 7 (3) #10 S.M.S. AT RIBS, OMIT CENTER SCREW WHERE TRACK OCCURS AT FLUTE
- 8 #10 S.M.S. AT 12" O.C., STAGGER SIDES
- 9 1" CLEAR MIN., TYP.
- 10 1" MIN., TYP.
- 11 WALL COVERING WHERE OCCURS, DO NOT ATTACH TO SLIP TRACK OR BENT PLATE
- 12 CONCRETE SLAB ON GRADE
- 13 AT CONCRETE SLAB, SUBSTITUTE HILTI LOW-VELOCITY X-U POWER DRIVEN FASTENER (LARR #25675) @ 12" O.C.
- 14 CONTINUOUS TRACK WITH 0.145 DIA X 1 1/4" LONG HILTI X-DNI POWER ACTUATED FASTENERS (OR EQUIVALENT) AT 24" O.C. IN CONCRETE SLAB ON GRADE

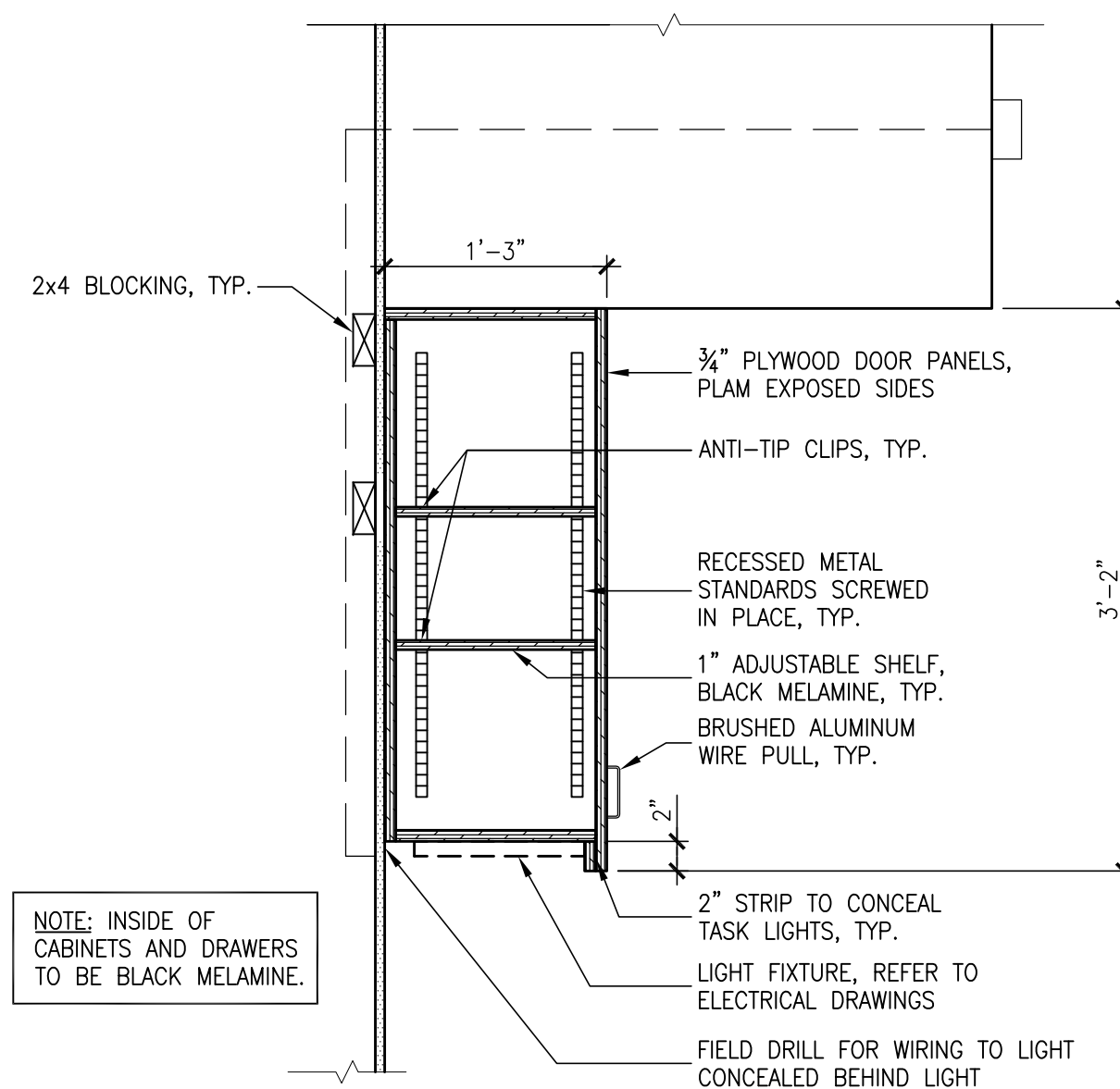

8 UPPER CABINET SECTION  
SCALE: 1"=1'-0"

REFERENCE

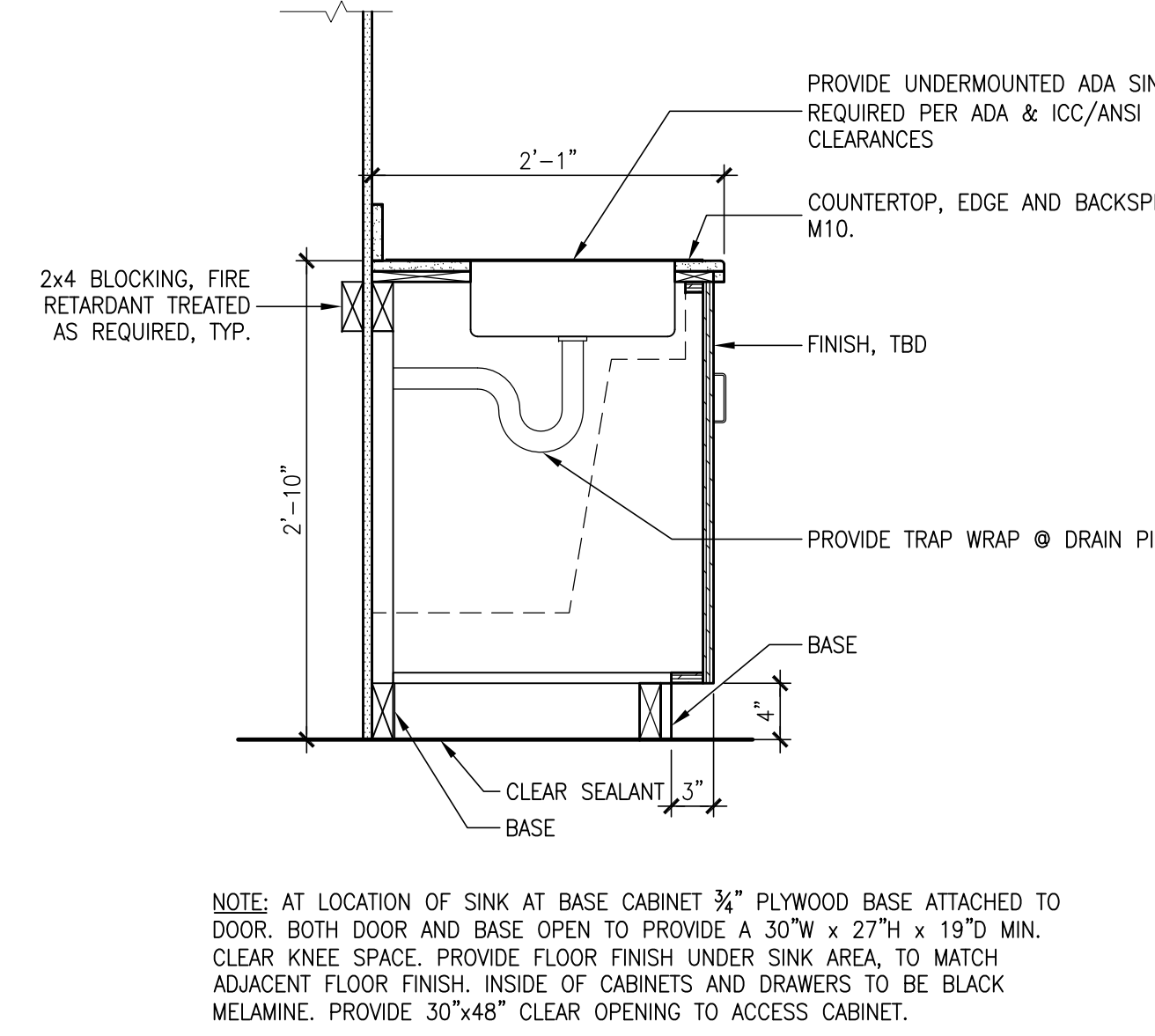

5 SECTION AT SINK  
SCALE: 1"=1'-0"

REFERENCE

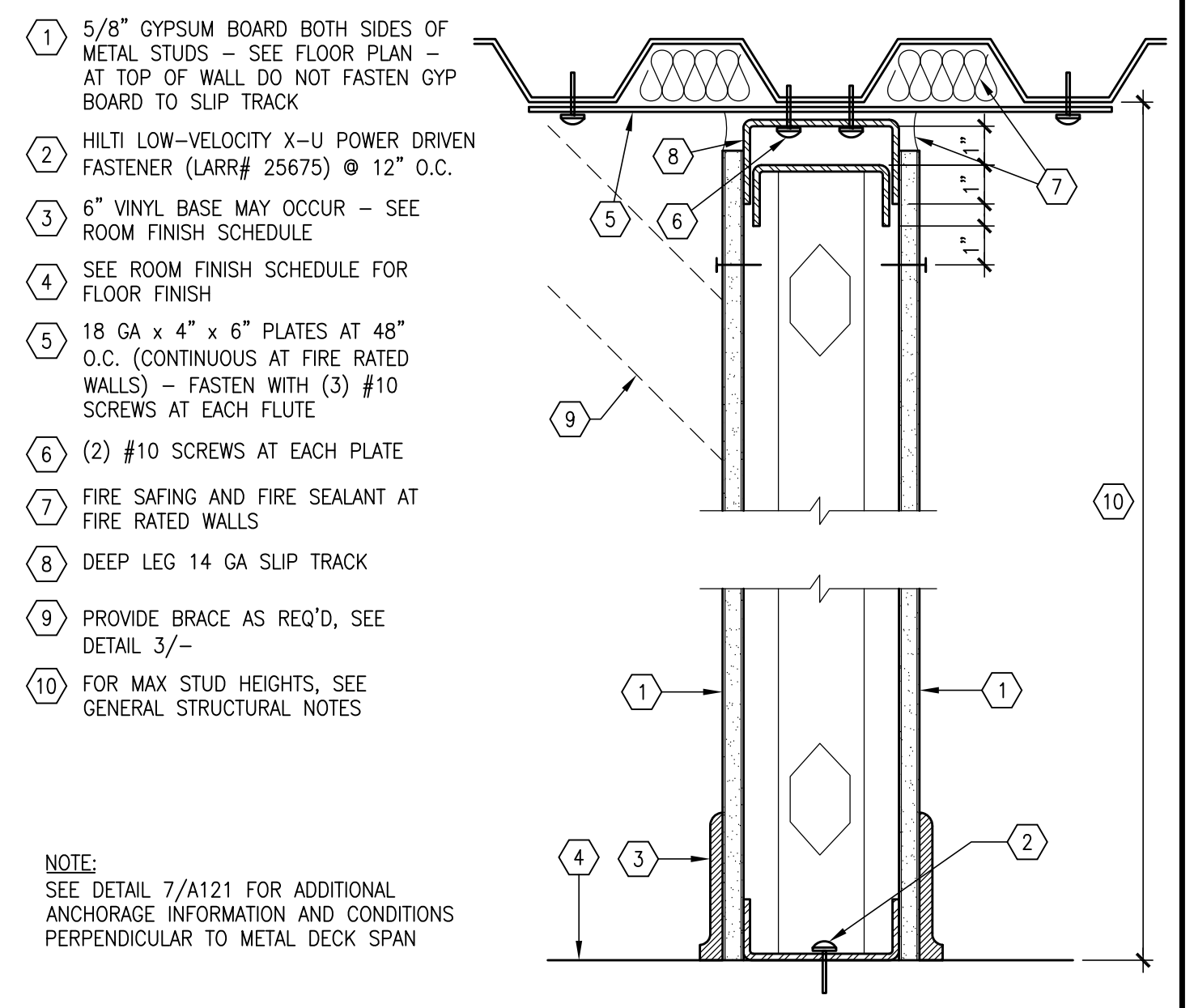

2 TYPICAL INTERIOR NON-BEARING WALL  
SCALE: 3"=1'-0"

NOTE: SEE DETAIL 7/A121 FOR ADDITIONAL ANCHORAGE INFORMATION AND CONDITIONS PERPENDICULAR TO METAL DECK SPAN

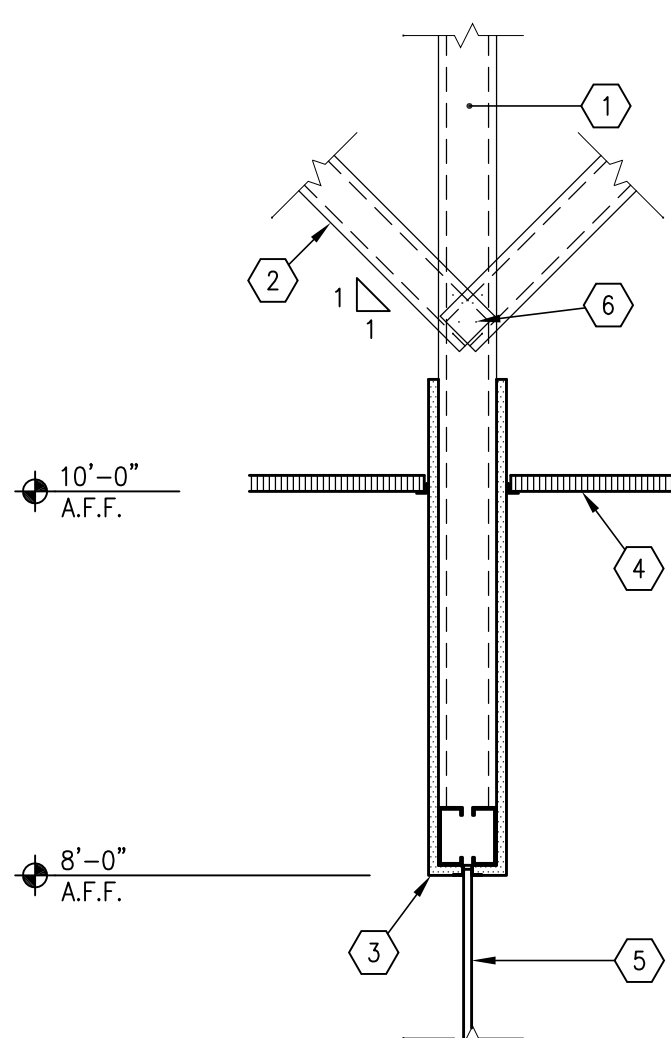

7 DROP SOFFIT AT OFFICES  
SCALE: 1"=1'-0"

REFERENCE

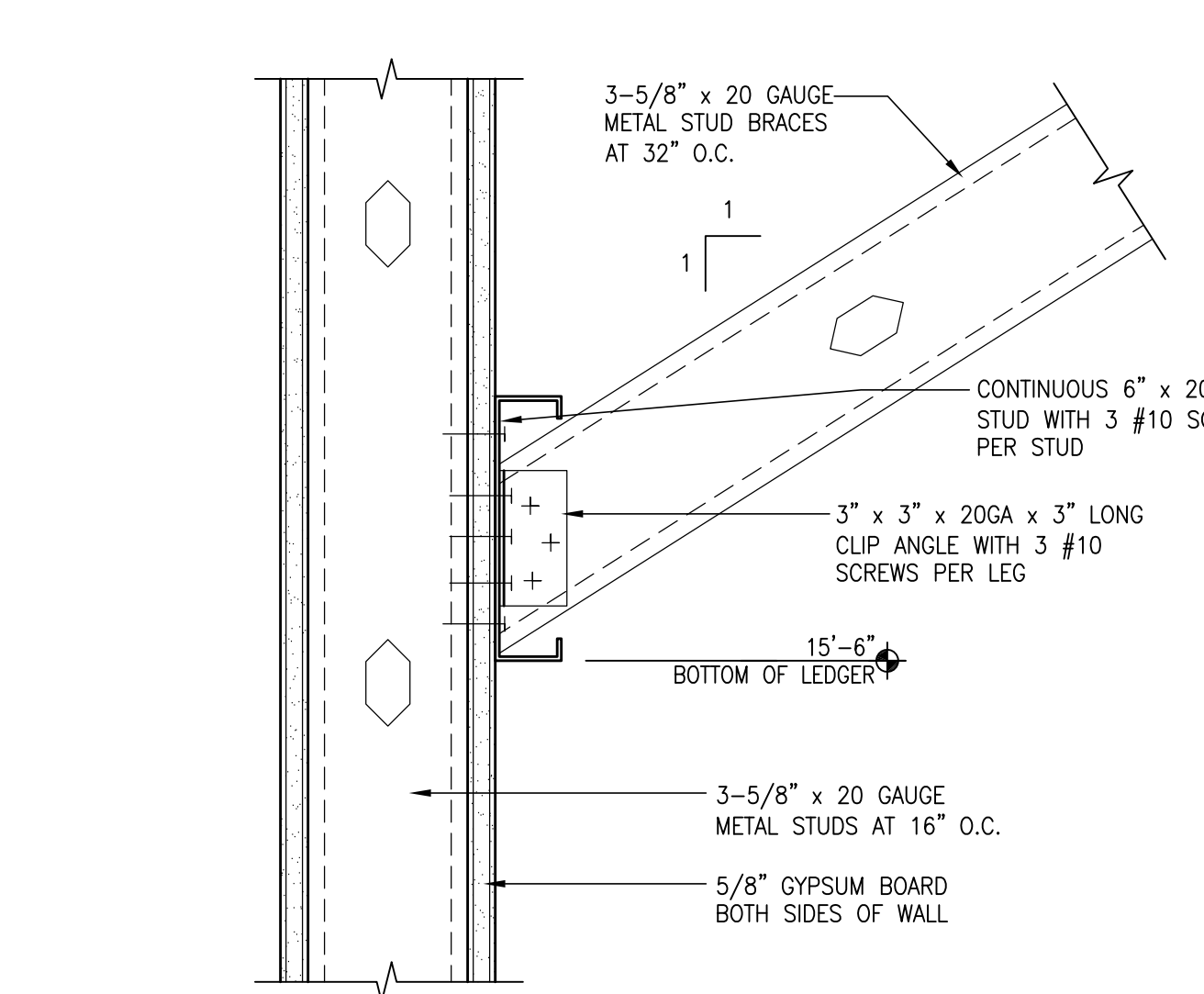

4 BRACING OF 3-5/8" METAL STUD WALL OVER 15'-6" TALL (MAXIMUM STUD HEIGHT = 20'-0")  
SCALE: 3"=1'-0"

SSMA NON-STRUCTURAL/NON-BEARING INTERIOR STEEL STUDS AND TRACKS SHALL BE AS FOLLOWS - TYPICAL U.N.O.: (DESIGN BASIS = 5 PSF INTERIOR LOAD, DEFLECTION LIMIT = L/240).

MAX WALL HEIGHT	STUD SIZE-MILS	STUD SPACING	TRACK SIZE-MILS
0'-0" TO 12'-8"	3/8" 362S125-27	24" O.C.	362T125-27
12'-9" TO 14'-6"	3/8" 362S125-27	16" O.C.	362T125-27
14'-7" TO 19'-6"	6" 600S125-27	24" O.C.	600T125-27
19'-7" TO 22'-4"	6" 600S125-27	16" O.C.	600T125-27

NOTE: FOR WALL HEIGHT 22'-5" AND GREATER, NOTIFY ARCHITECT

1 NON-STRUCTURAL STEEL STUD REQUIREMENTS  
SCALE: 3"=1'-0"

REFERENCE





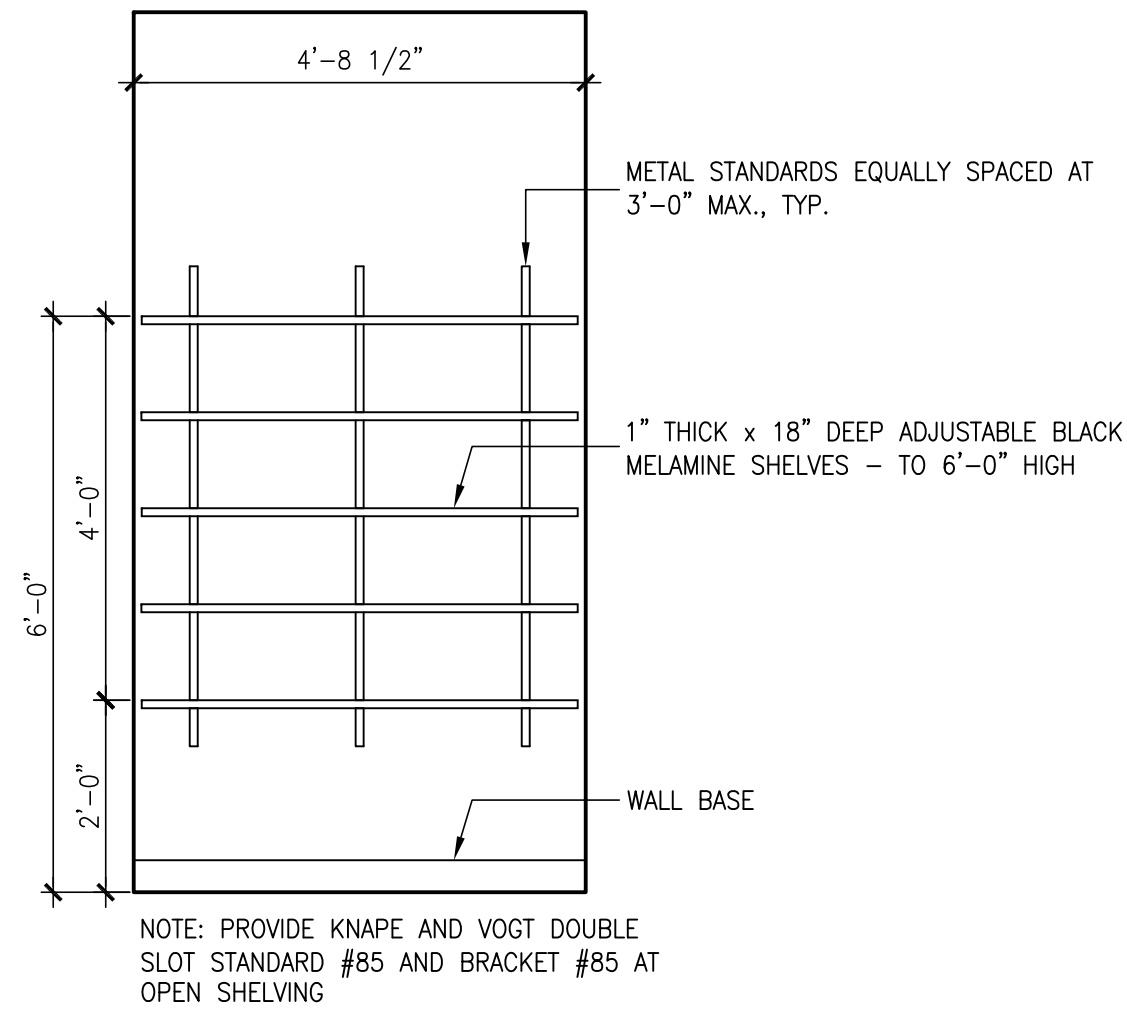

**12** **SHELVING DETAILS**  
SCALE: 1/2"=1'-0"

REFERENCE

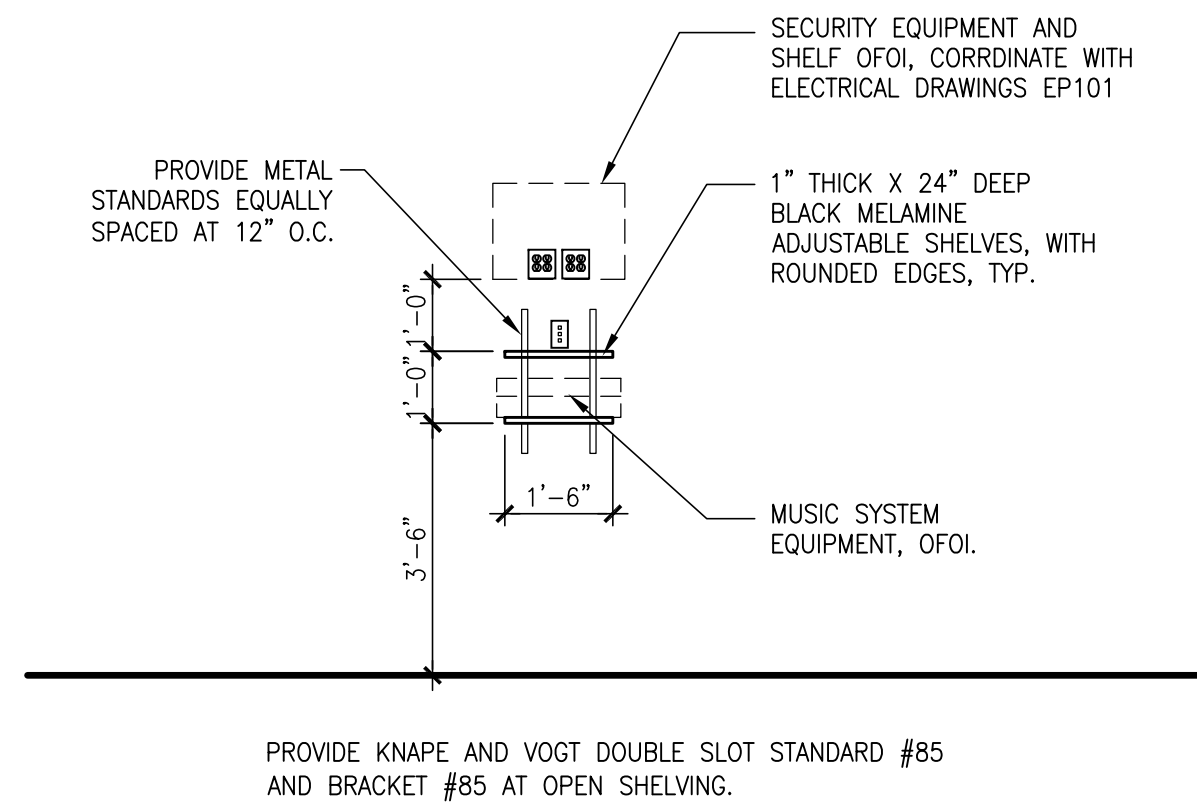

**9** **TELECOM SHELVING**  
SCALE: 3/8"=1'-0"

REFERENCE

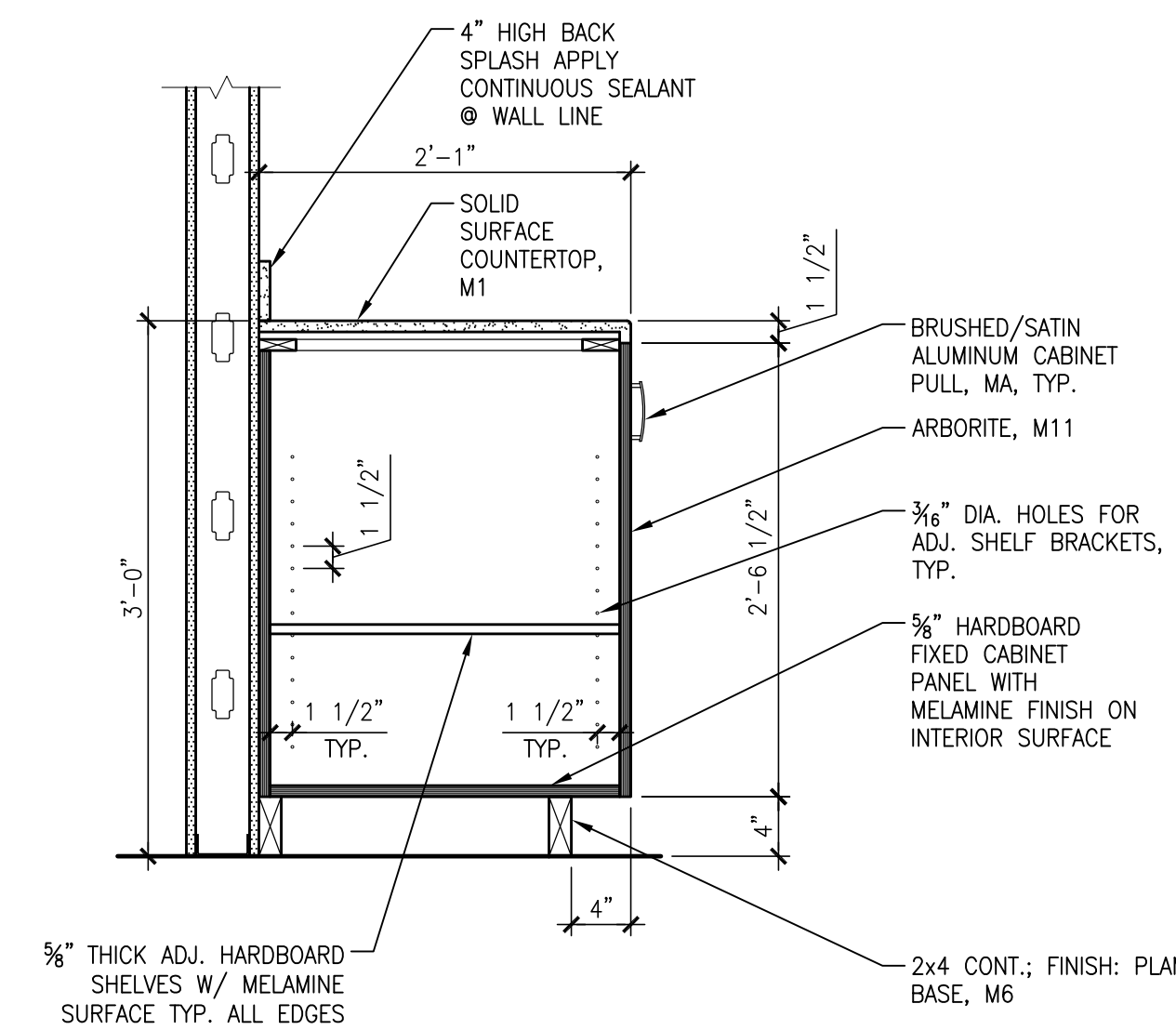

**6** **TELLER BACK SECTION**  
SCALE: 1"=1'-0"

REFERENCE

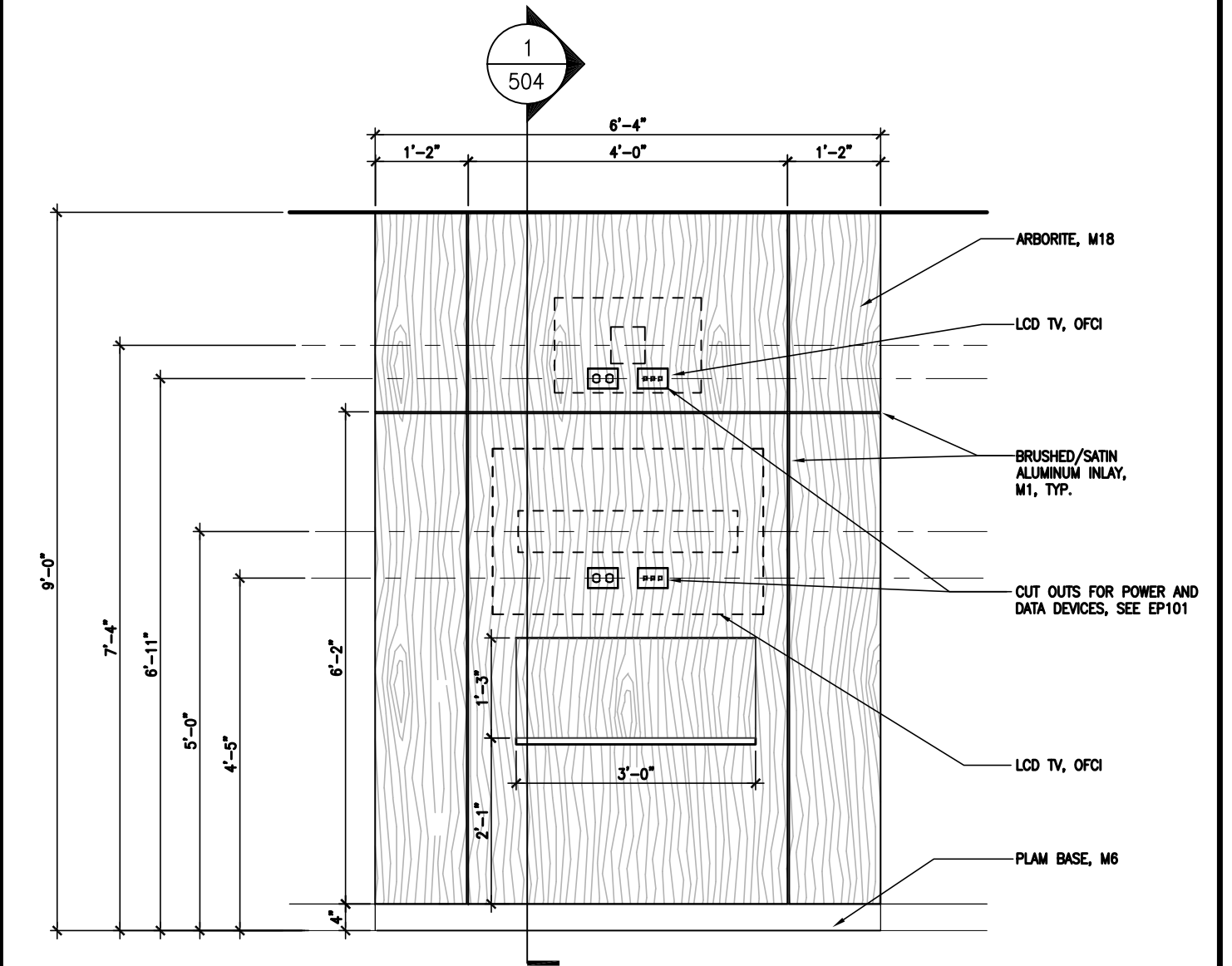

**3** **FINANCIAL THEATER ELEVATION**  
SCALE: 1/2"=1'-0"

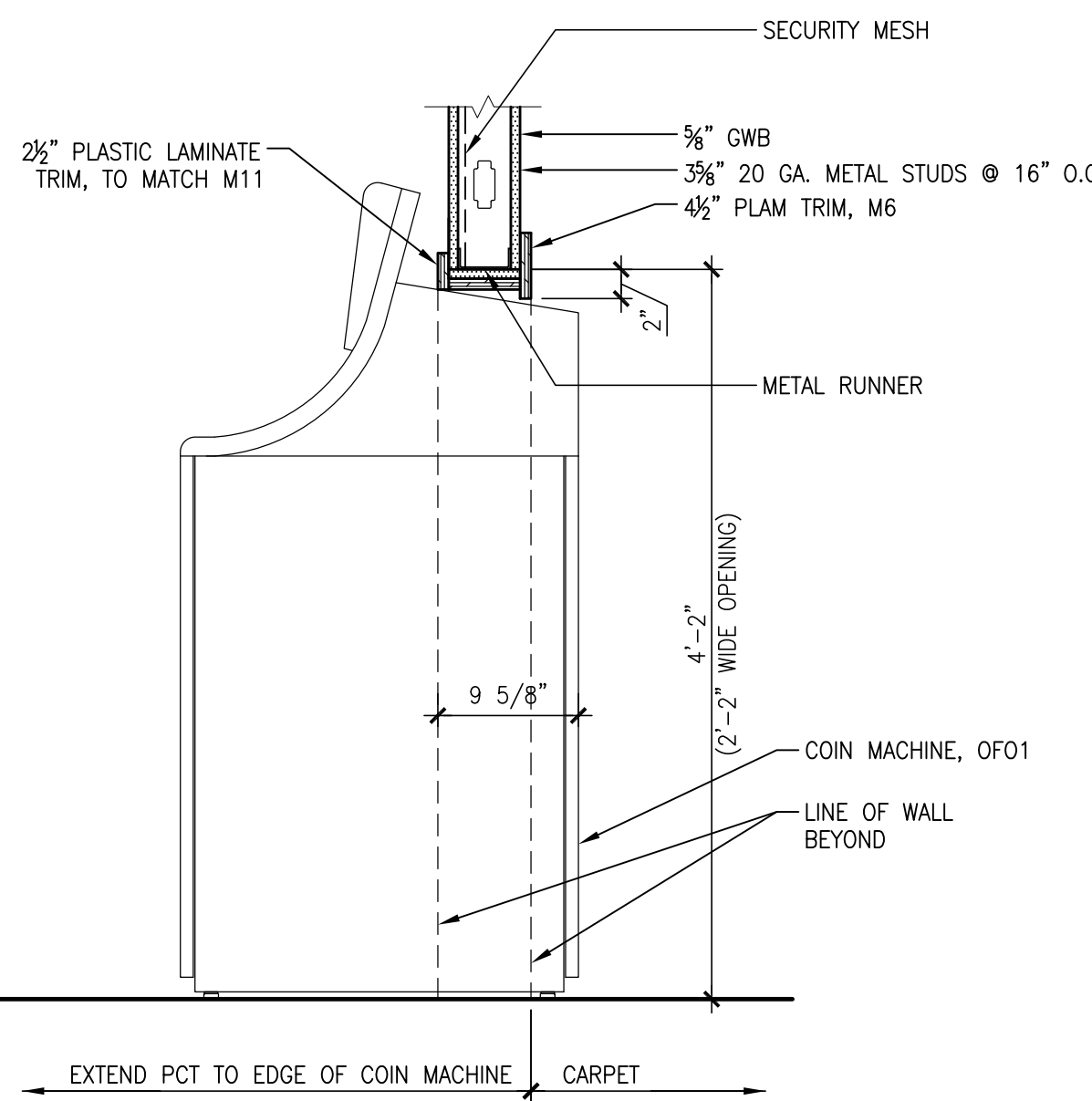

**11** **REAR LOADING COIN MACHINE**  
SCALE: 1"=1'-0"

REFERENCE

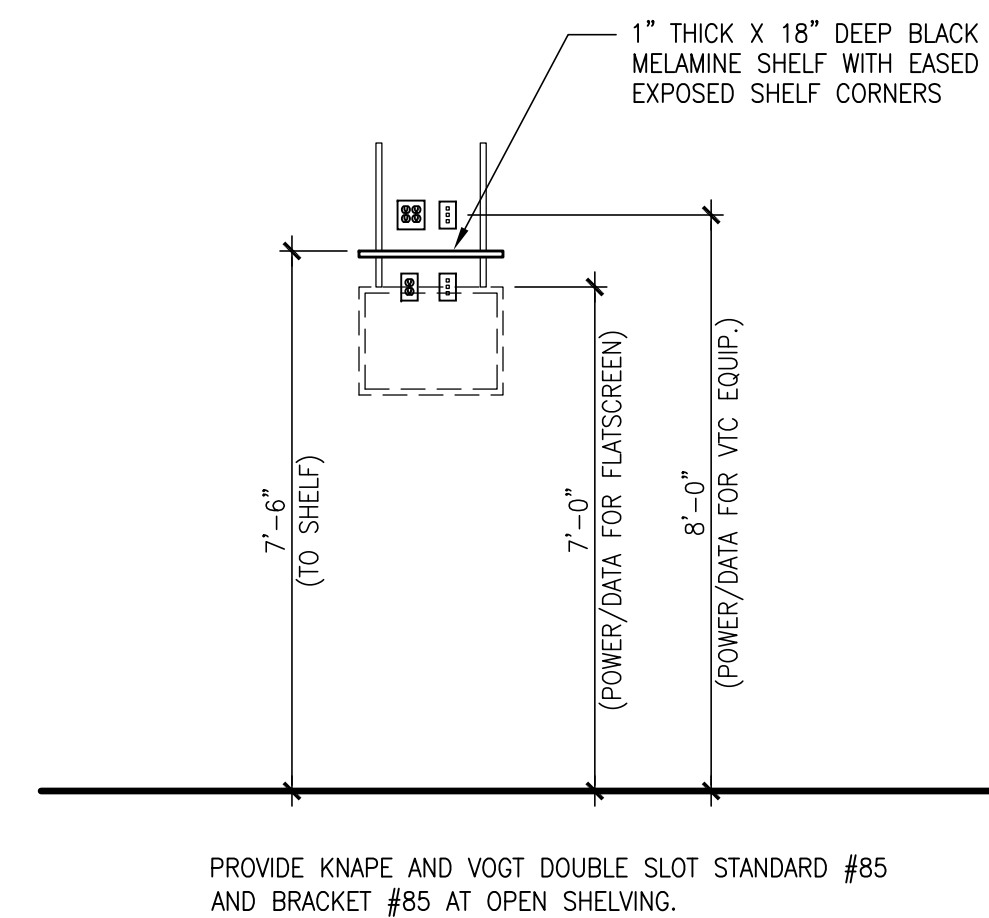

**8** **BREAKROOM SHELVING**  
SCALE: 3/8"=1'-0"

REFERENCE

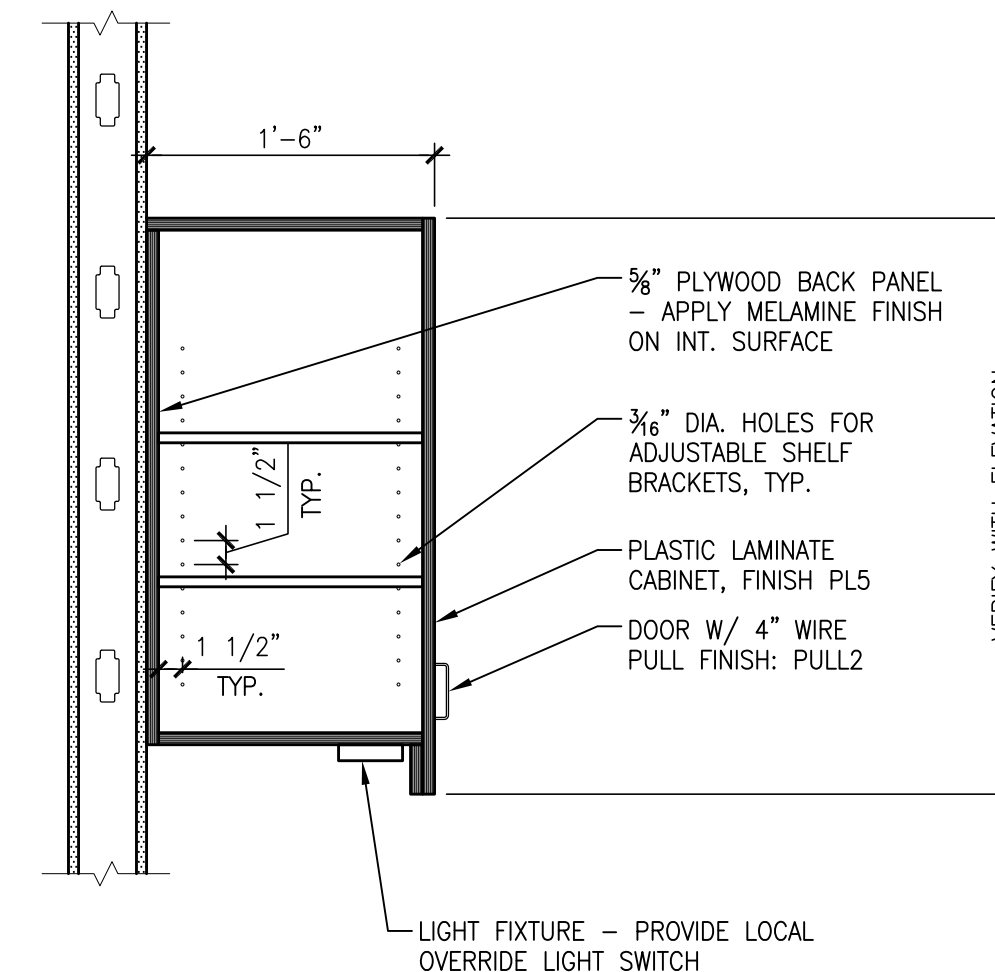

**5** **UPPER CABINET SECTION**  
SCALE: 1"=1'-0"

REFERENCE

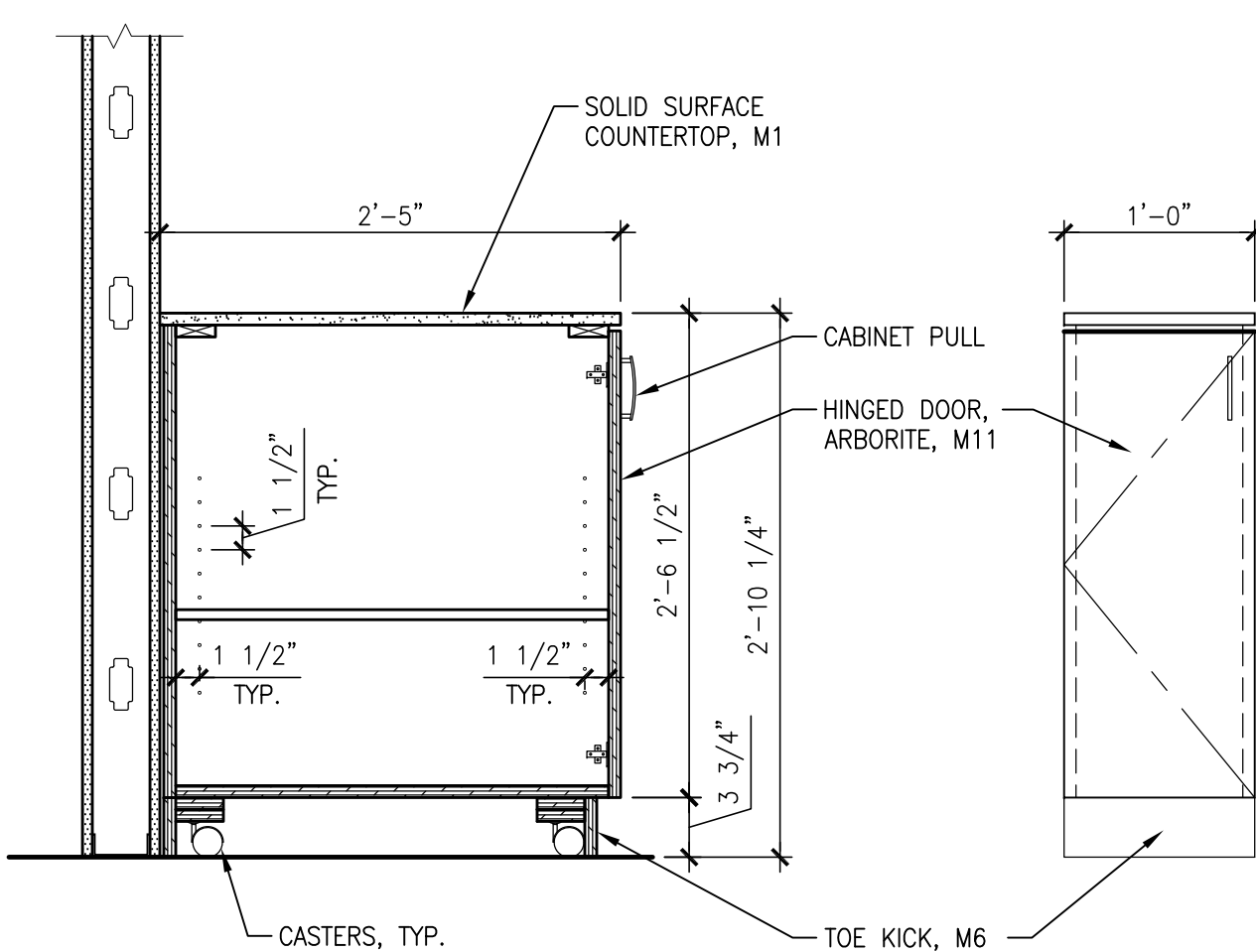

**10** **MOBILE COIN STORAGE**  
SCALE: 1"=1'-0"

REFERENCE

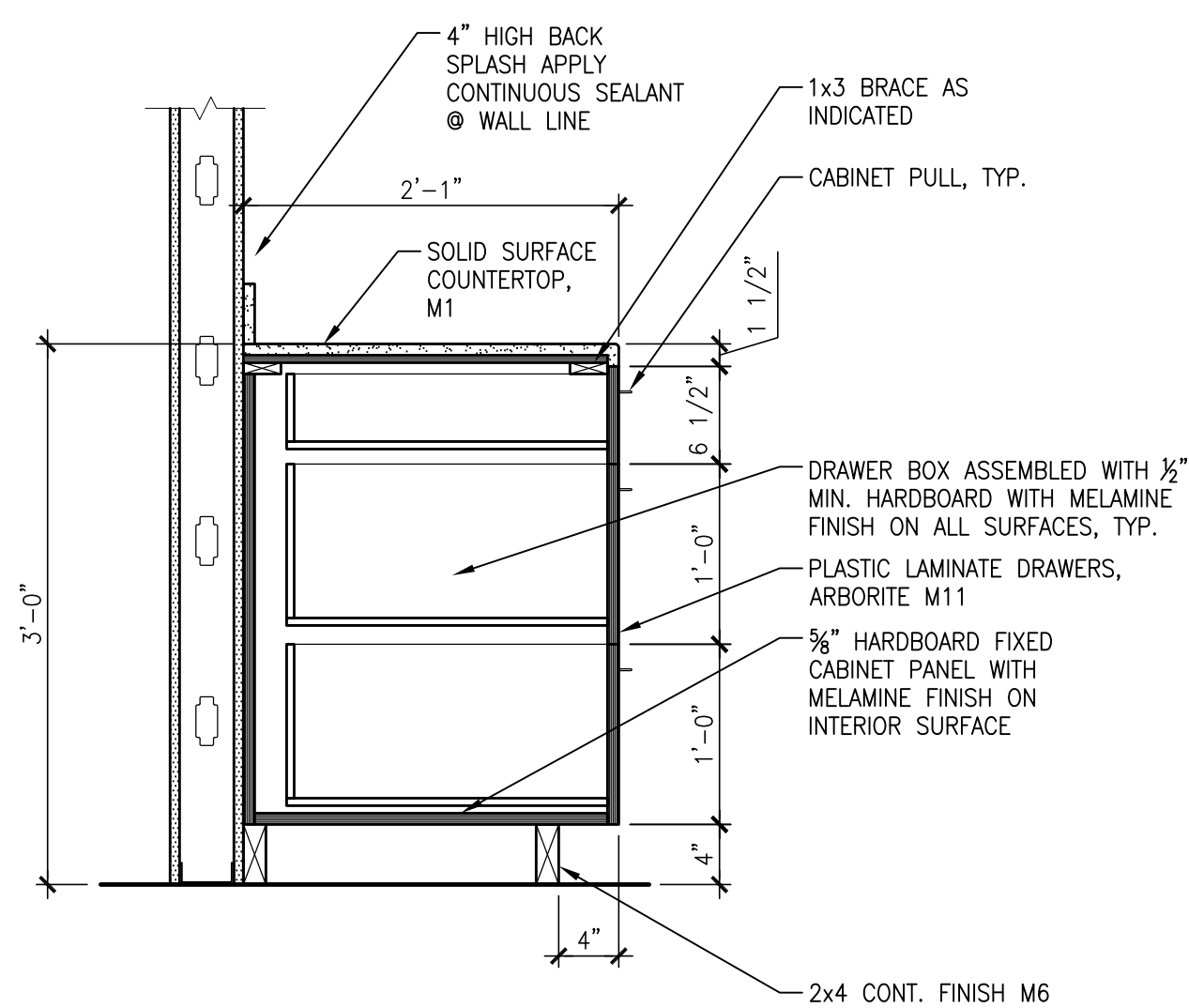

**7** **TELLER BACK SECTION**  
SCALE: 1"=1'-0"

REFERENCE

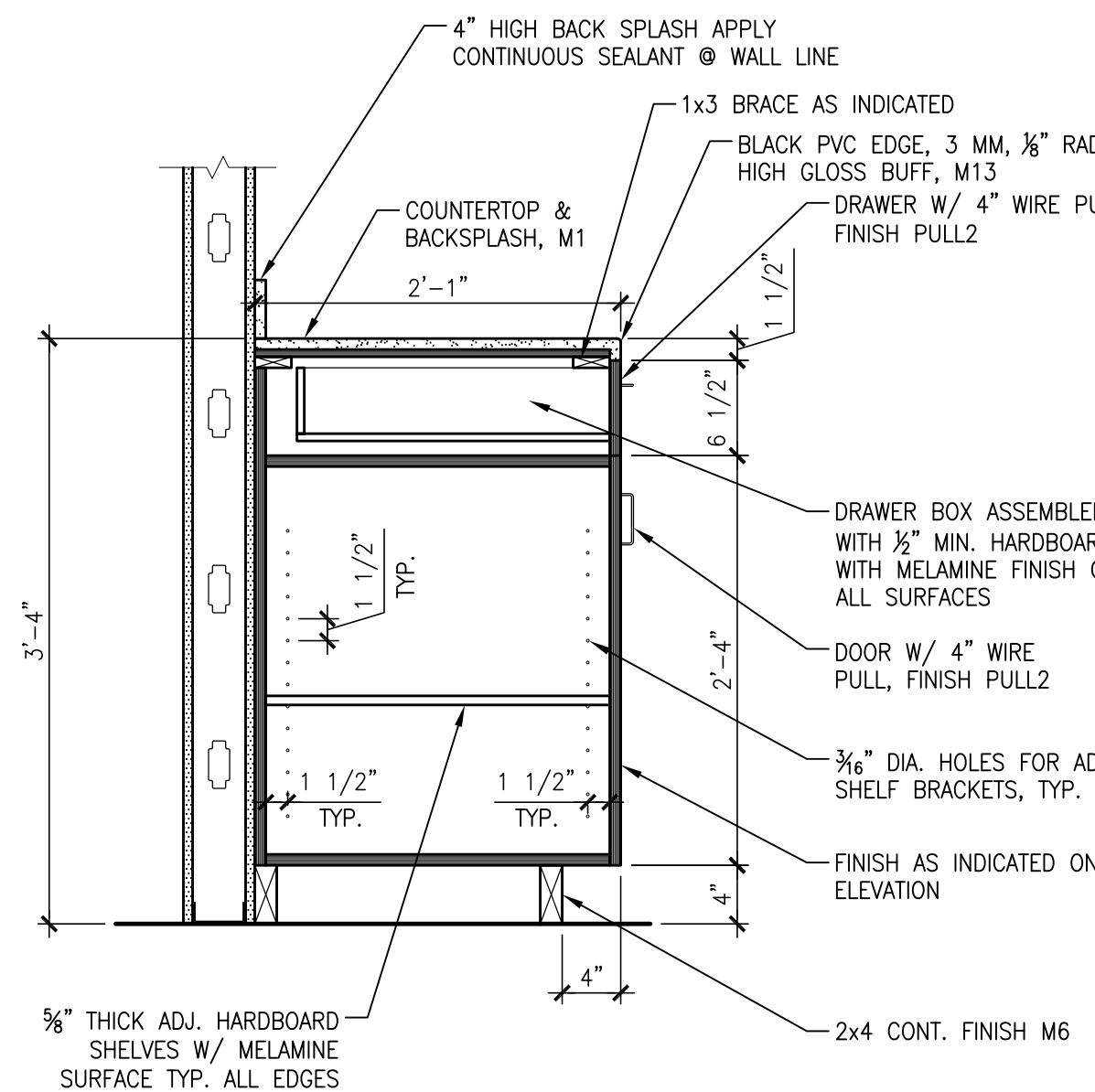

**4** **BASE CABINET SECTION**  
SCALE: 1"=1'-0"

REFERENCE

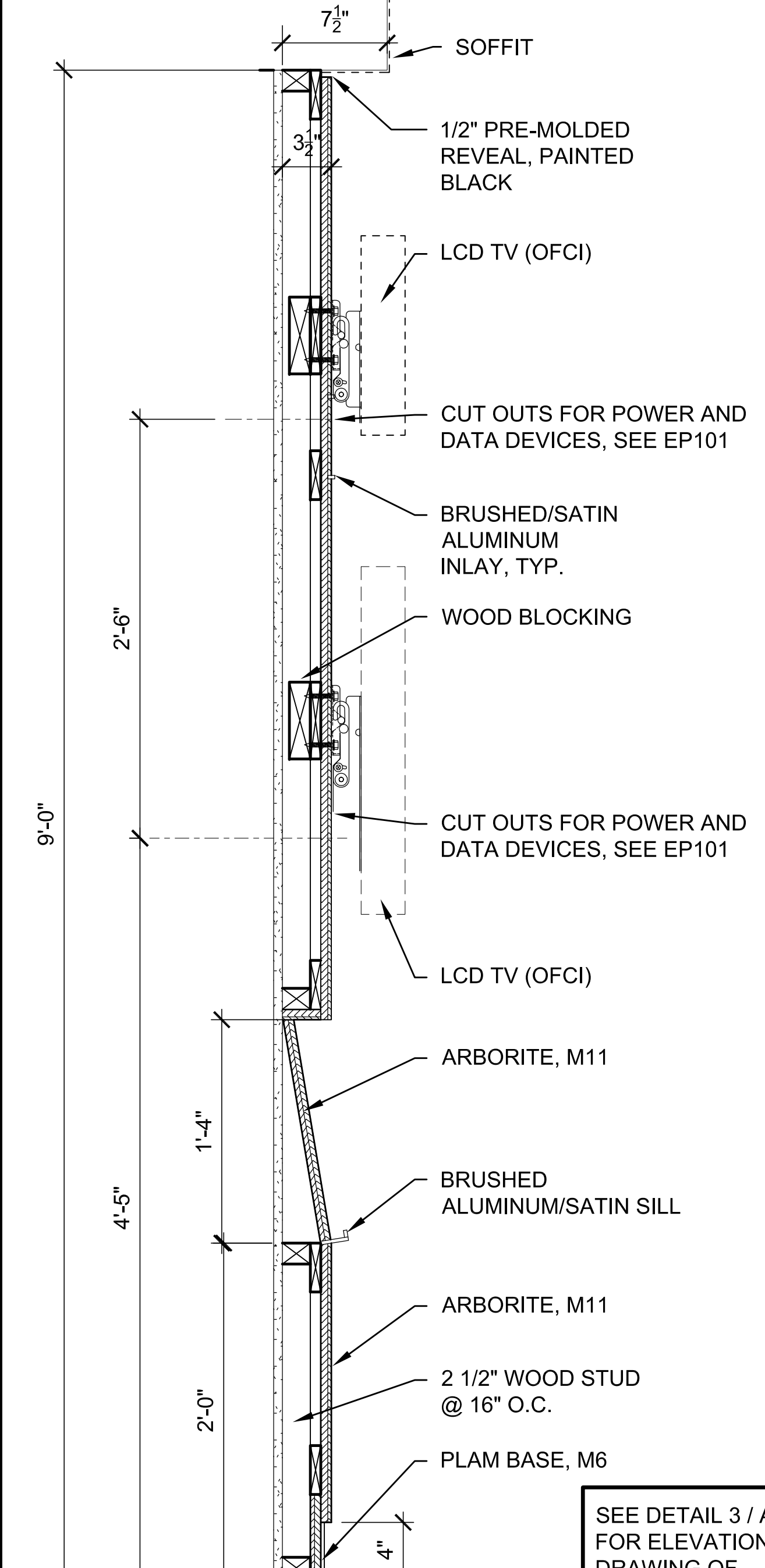

**1** **FINANCIAL THEATER SECTION**  
SCALE: 1 1/2"=1'-0"

SEE DETAIL 3 / A5.04 FOR ELEVATION DRAWING OF FINANCIAL THEATER

THIS DESIGN AND DRAWING IS THE PROPERTY OF PERUZZI AND IS PROTECTED BY COPYRIGHT. IT IS SUBMITTED AS A RESTRICTIVE AND CONFIDENTIAL DISCLOSURE THAT MAY NOT BE USED OR REPRODUCED WITHOUT THE WRITTEN CONSENT OF PERUZZI.

THIS DRAWING REPRESENTS A PRELIMINARY DESIGN UNTIL SUCH TIME AS THE ARCHITECT HAS AFFIXED HIS SEAL AND SIGNATURE HERETO.

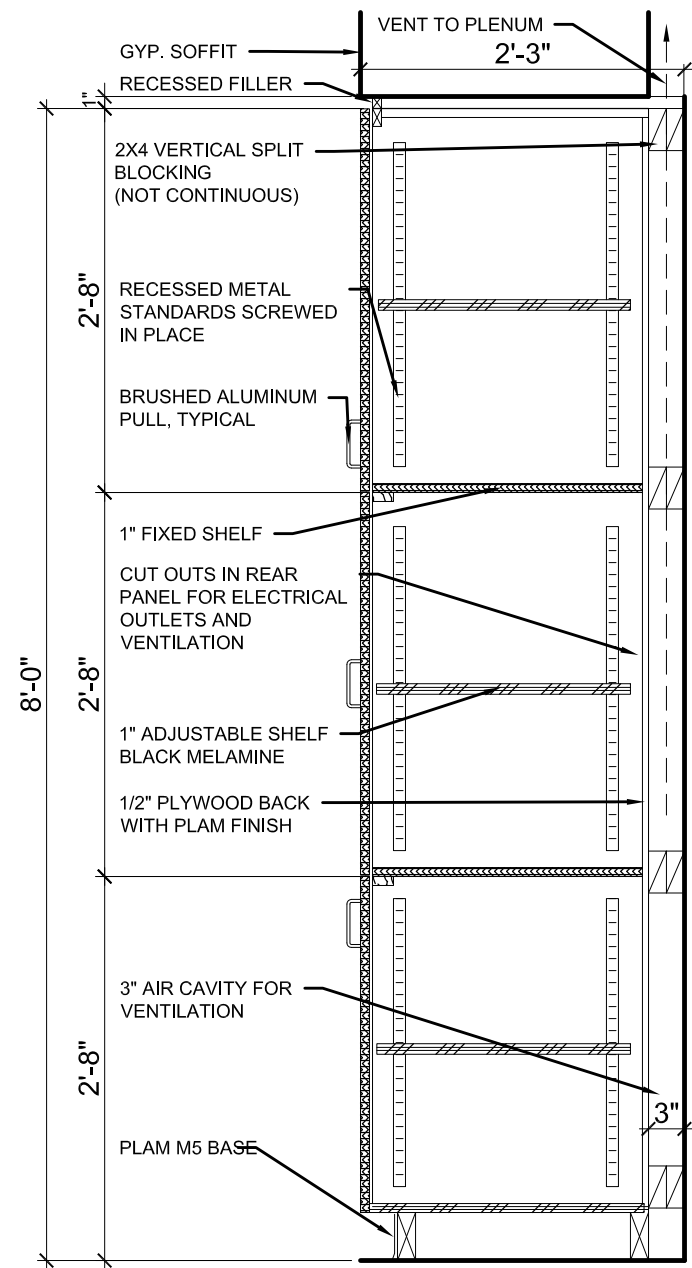

**12** VTC SECTION  
SCALE: 3/4"=1'-0"

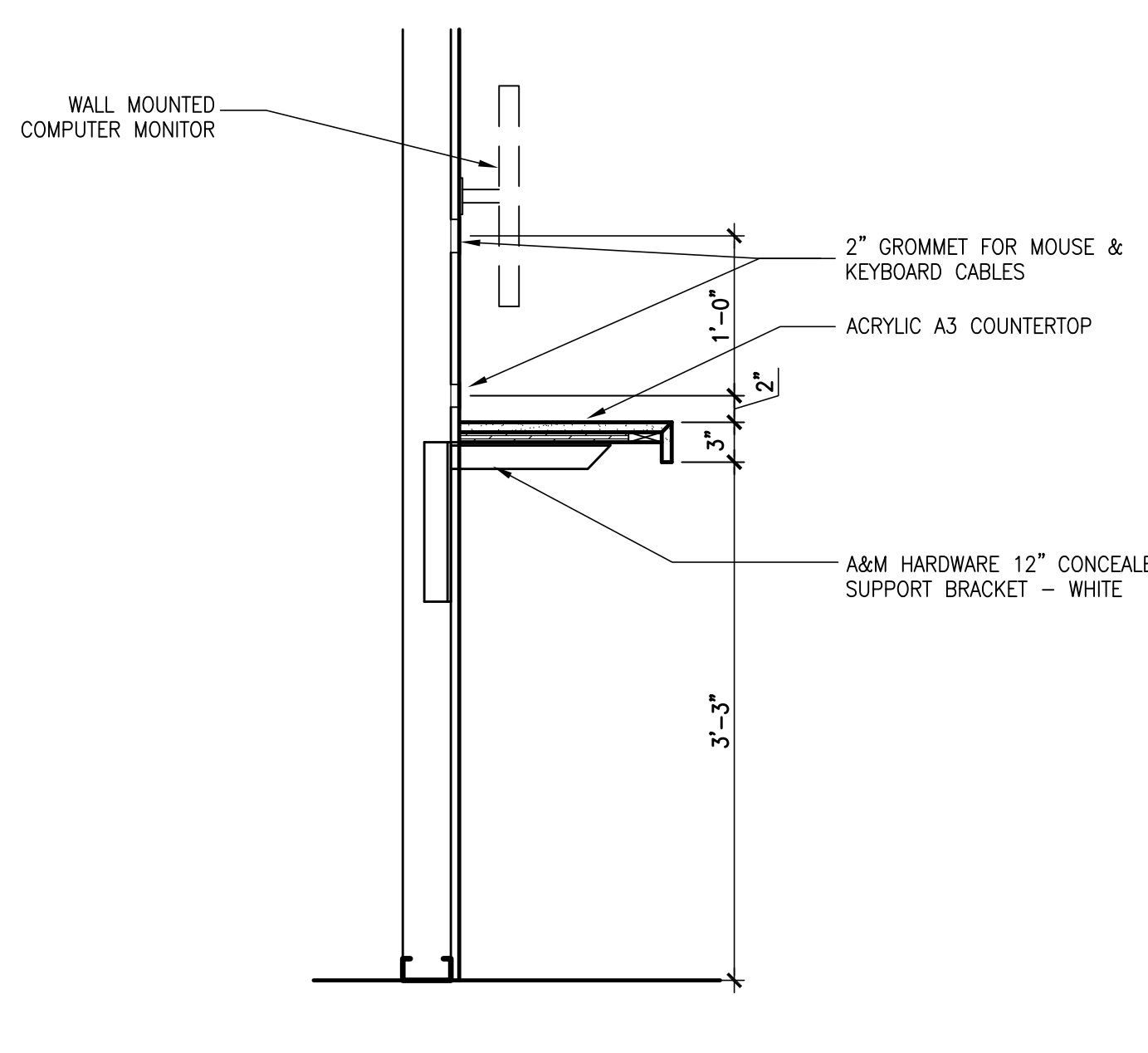

**6** NFO SECTION  
SCALE: 1"=1'-0"

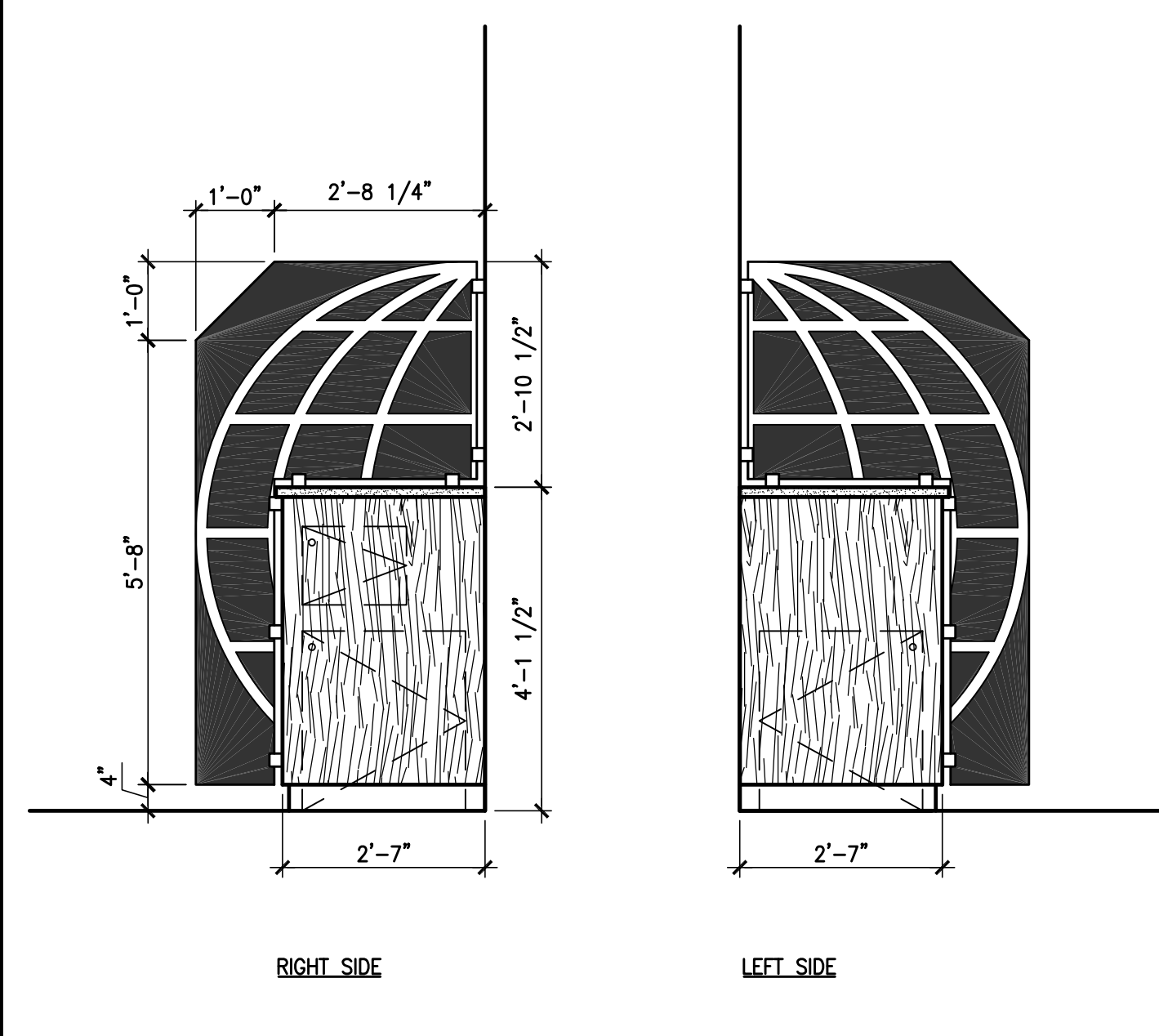

**3** NFO SIDE VIEW ELEVATION  
SCALE: 1/2"=1'-0"

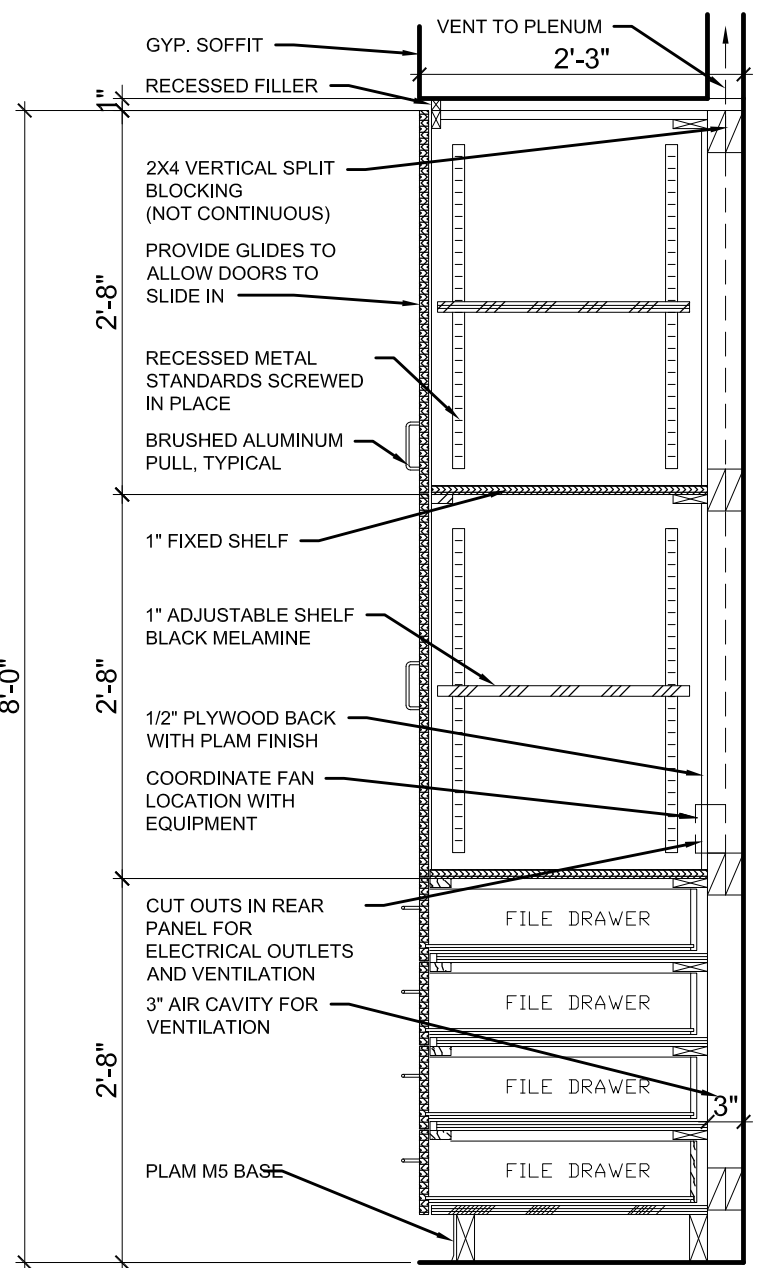

**11** VTC SECTION  
SCALE: 3/4"=1'-0"

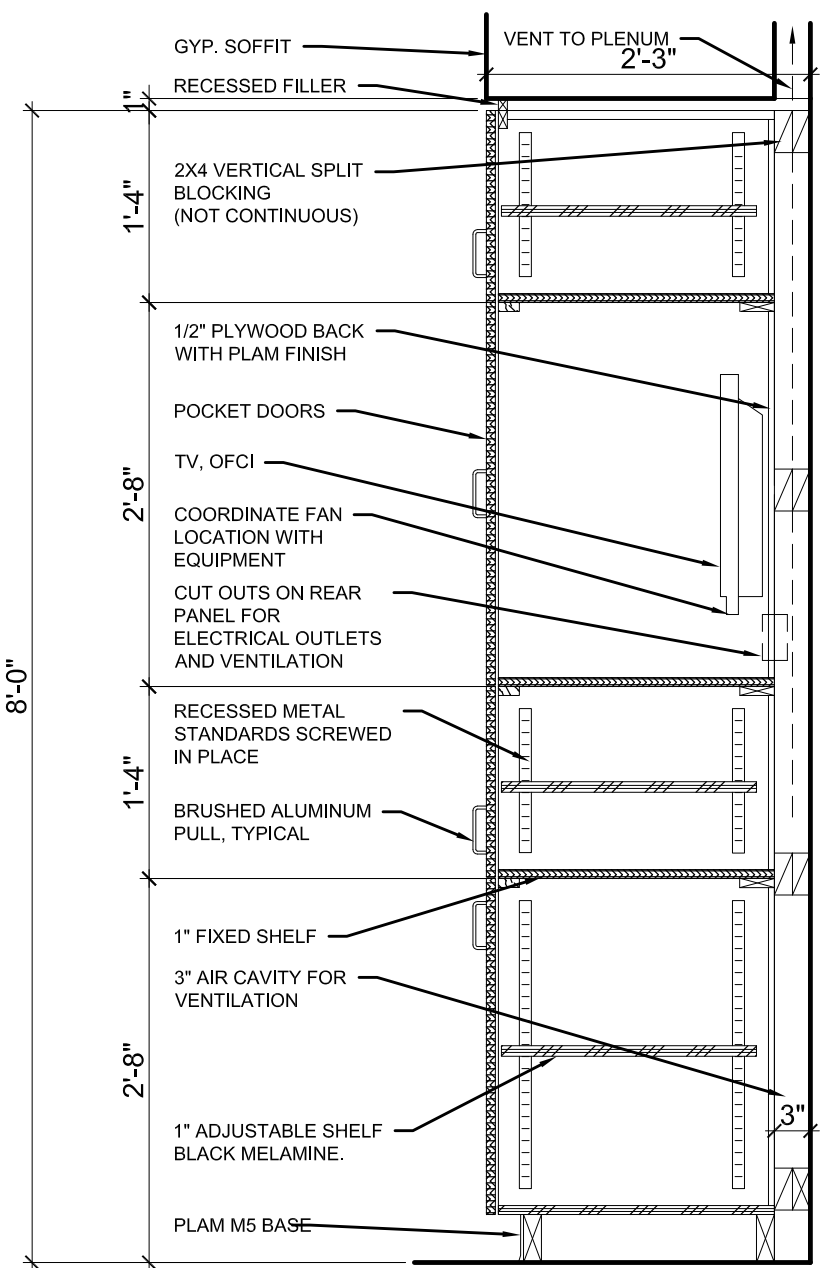

**8** VTC SECTION  
SCALE: 3/4"=1'-0"

NOTE: VENTILATION EXHAUST FAN AND CUT OUTS IN THE BACK OF CABINET AT COMPUTER AND PRINTER ENCLOSED IN CABINETY.

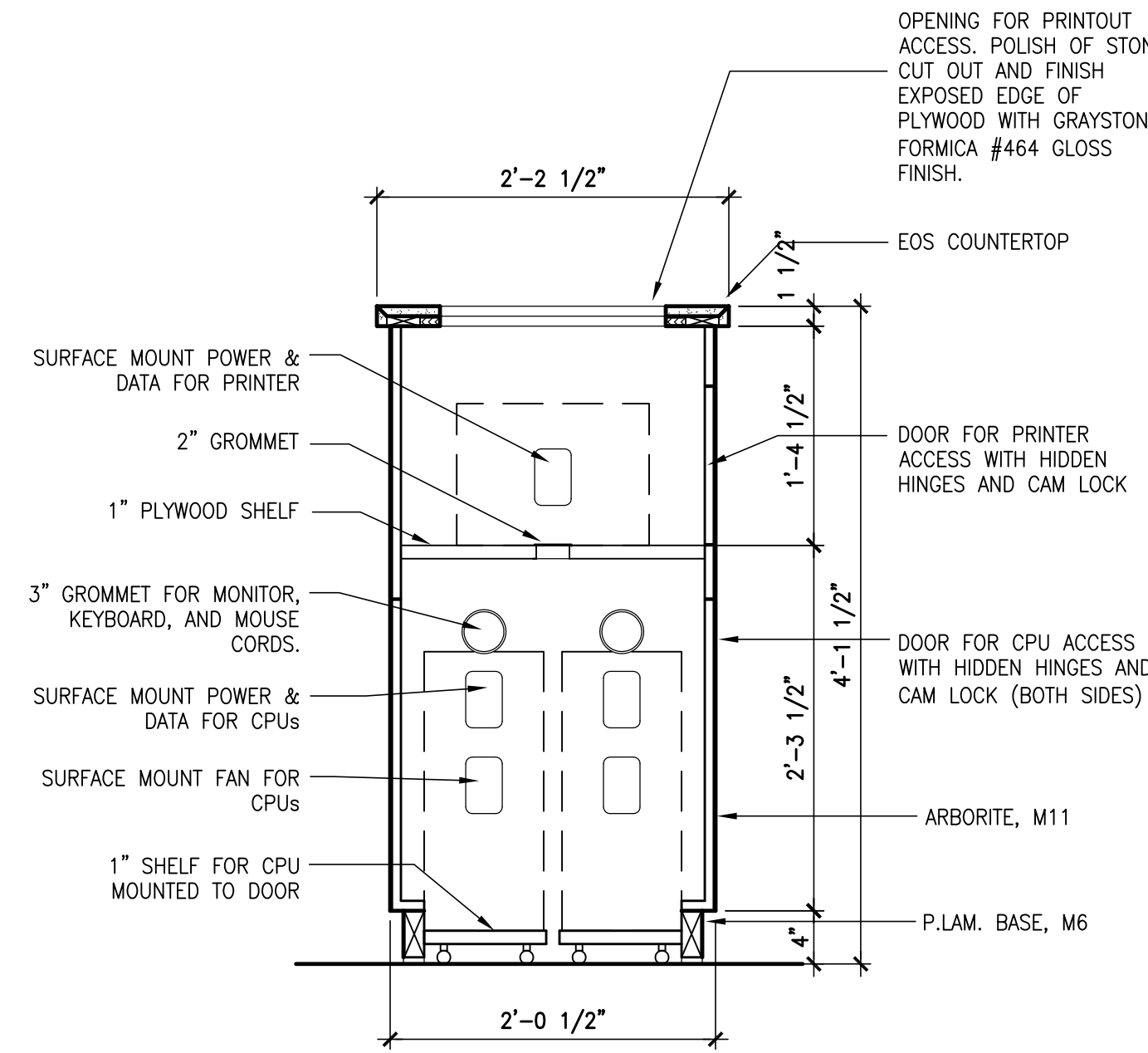

**5** NFO SECTION  
SCALE: 1"=1'-0"

REFERENCE

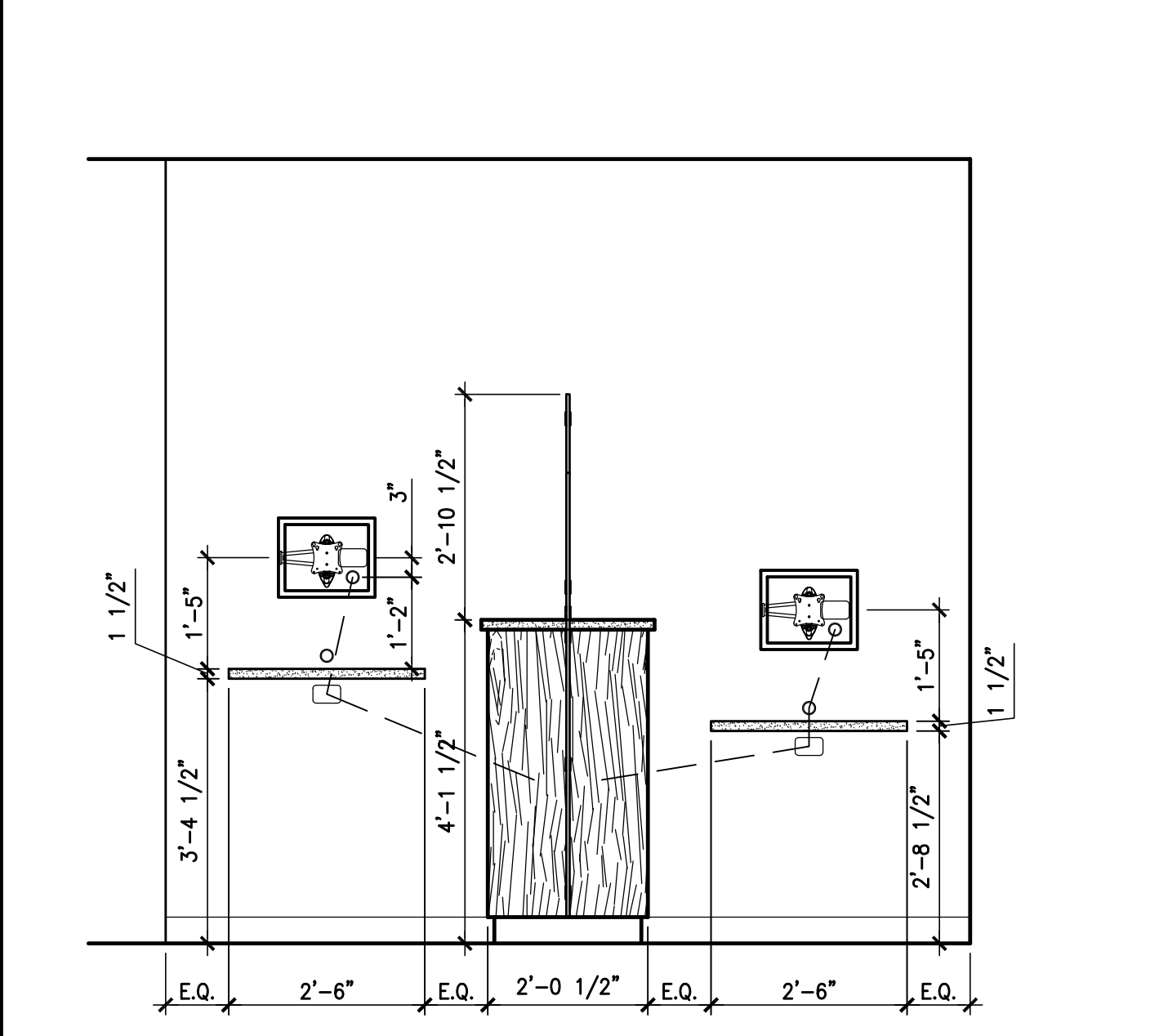

**2** NFO ELEVATION  
SCALE: 1/2"=1'-0"

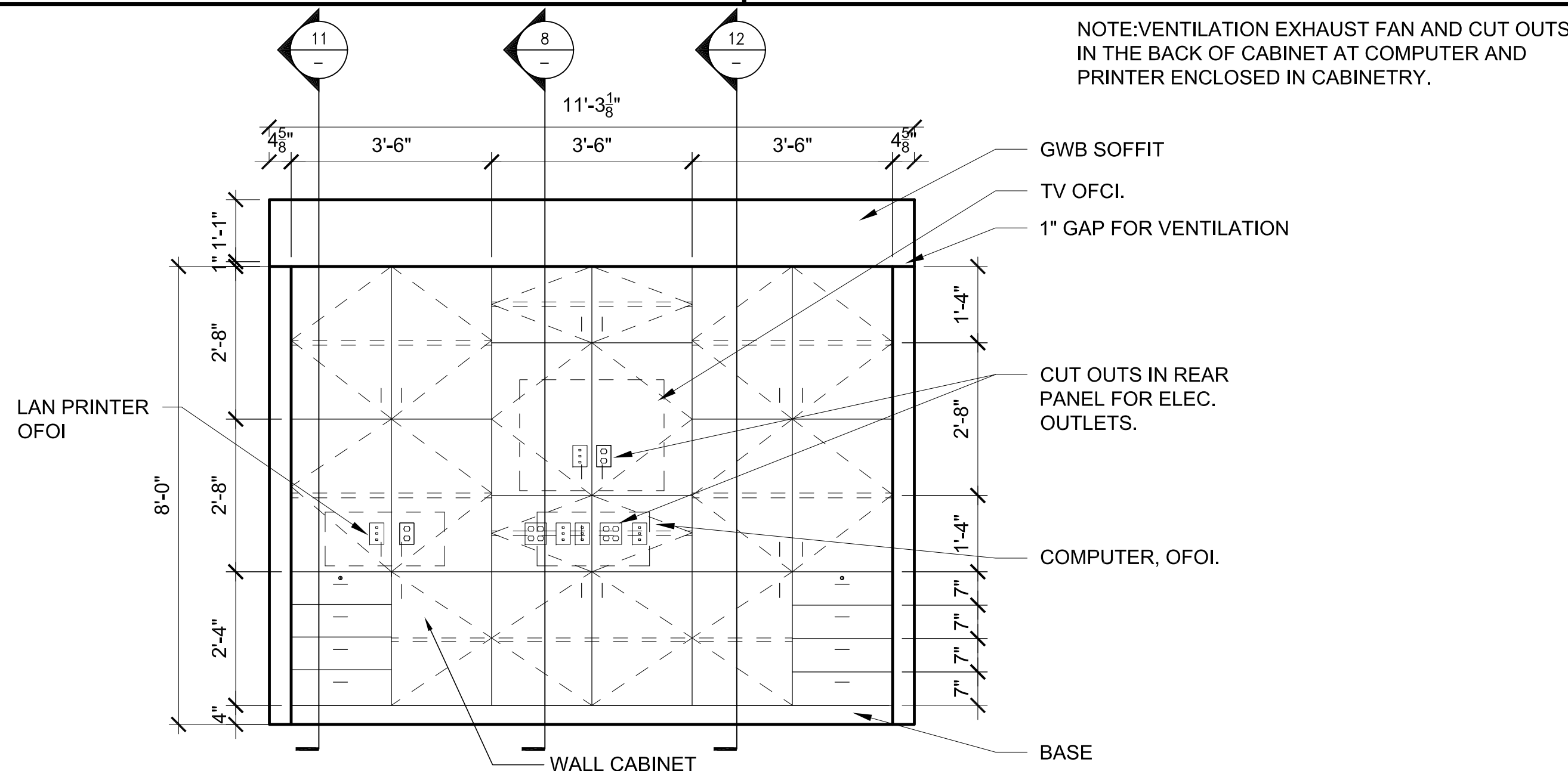

**10** VTC ELEVATION  
SCALE: 1/2"=1'-0"

NOTE: VENTILATION EXHAUST FAN AND CUT OUTS IN THE BACK OF CABINET AT COMPUTER AND PRINTER ENCLOSED IN CABINETY.

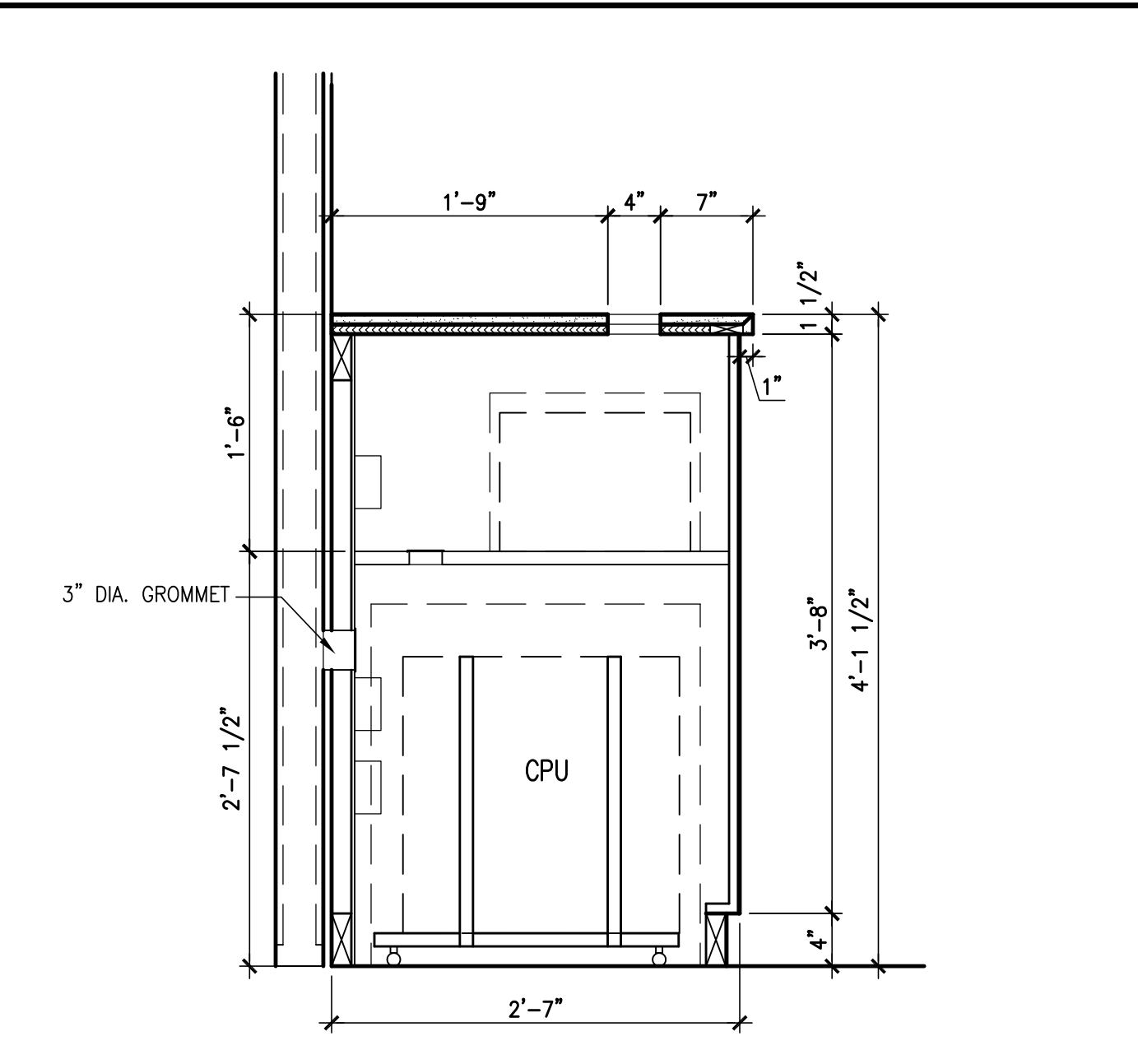

**4** NFO SECTION  
SCALE: 1"=1'-0"

REFERENCE

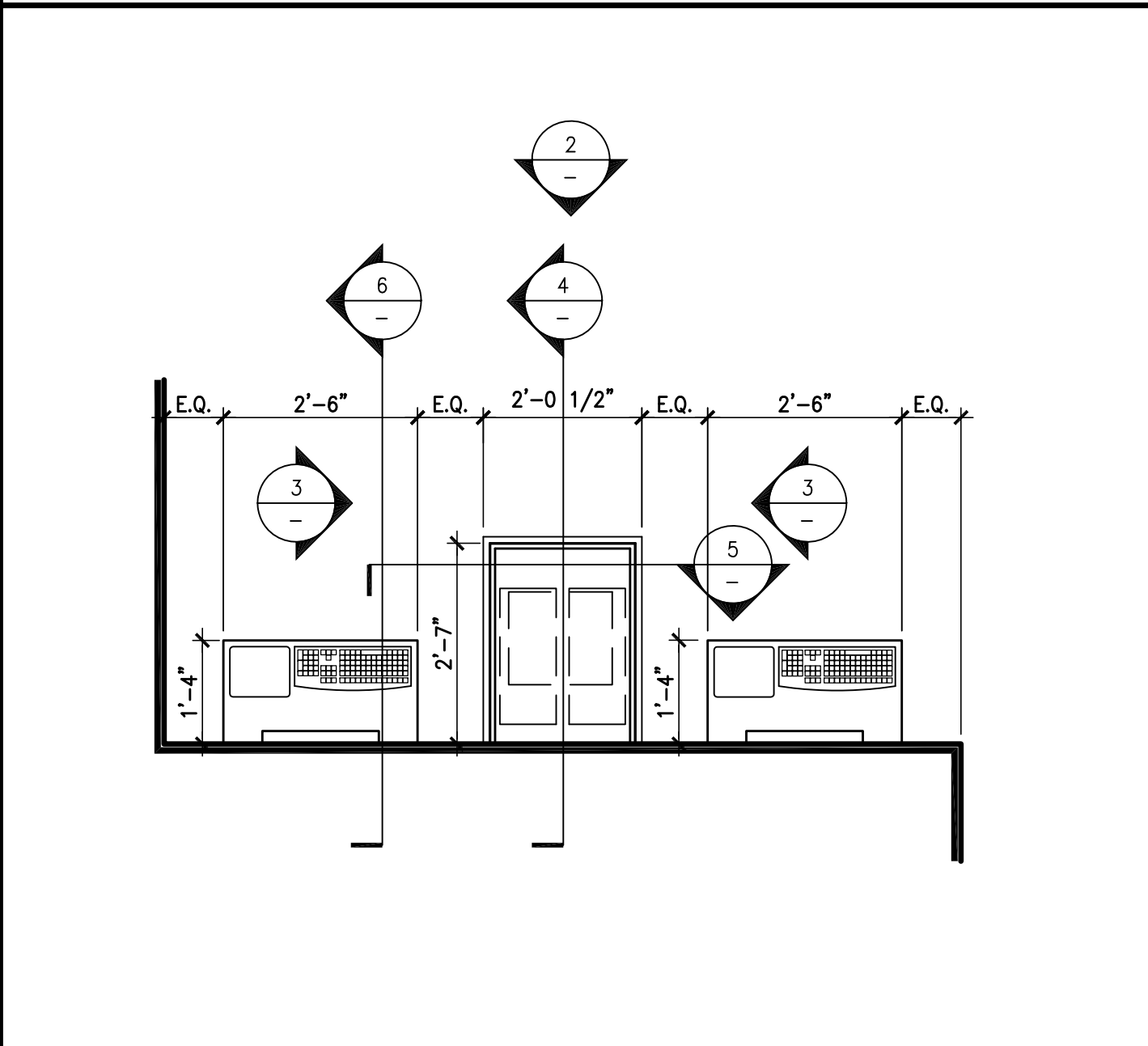

**1** NFO PLAN  
SCALE: 1/2"=1'-0"



3048 N THOMPSON LANE  
MURFREESBORO, TN 37129  
TEL 615.907.9955



THIS DESIGN AND DRAWING IS THE PROPERTY OF PERUZZI AND IS PROTECTED BY COPYRIGHT. IT IS SUBMITTED AS A RESTRICTIVE AND CONFIDENTIAL DISCLOSURE THAT MAY NOT BE USED OR REPRODUCED WITHOUT THE WRITTEN CONSENT OF PERUZZI.

THIS DRAWING REPRESENTS A PRELIMINARY DESIGN UNTIL SUCH TIME AS THE ARCHITECT HAS AFFIXED HIS SEAL AND SIGNATURE HERETO.

NAVY FEDERAL  
CREDIT UNION  
4021 N. DIXIE HIGHWAY  
SUITE 111  
ELIZABETHTOWN, KY. 42701

PROJECT NUMBER:  
126-079-20  
DRAWING DATE:  
APRIL, 04, 2014  
DRAWING SCALE:  
AS NOTED  
DRAWN BY:  
LH

**A505**

DETAILS

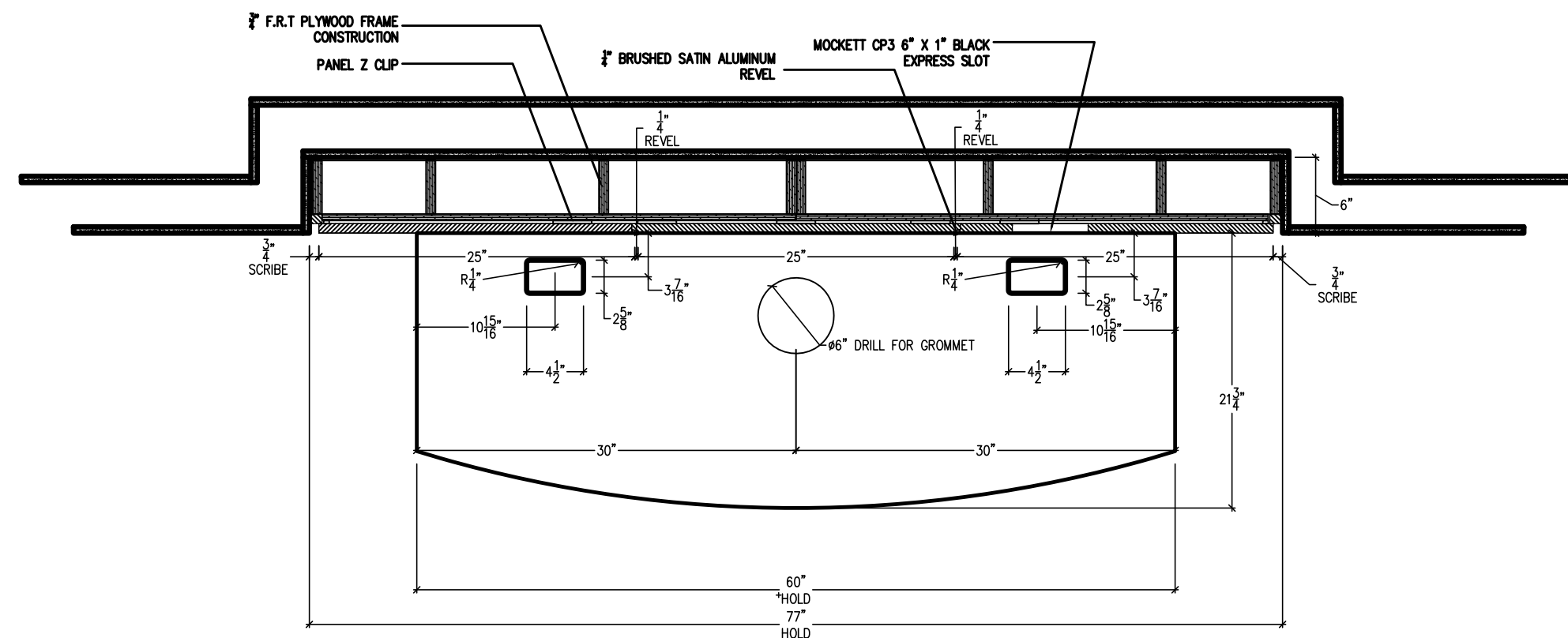

7 EXPRESS DESK PLAN SECTION  
SCALE: 1/2" = 1'-0"

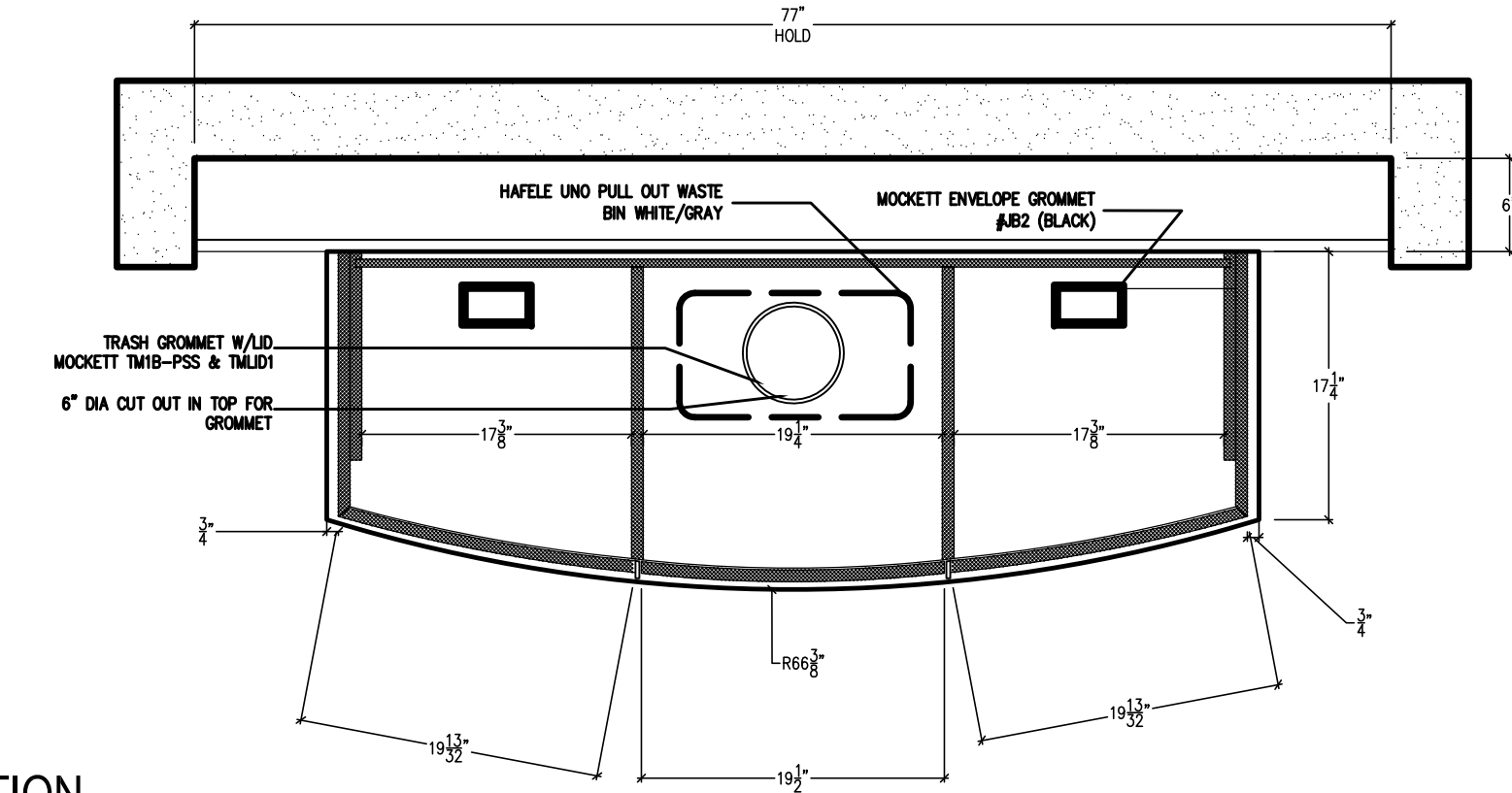

6 EXPRESS DESK PLAN SECTION  
SCALE: 1/2" = 1'-0"

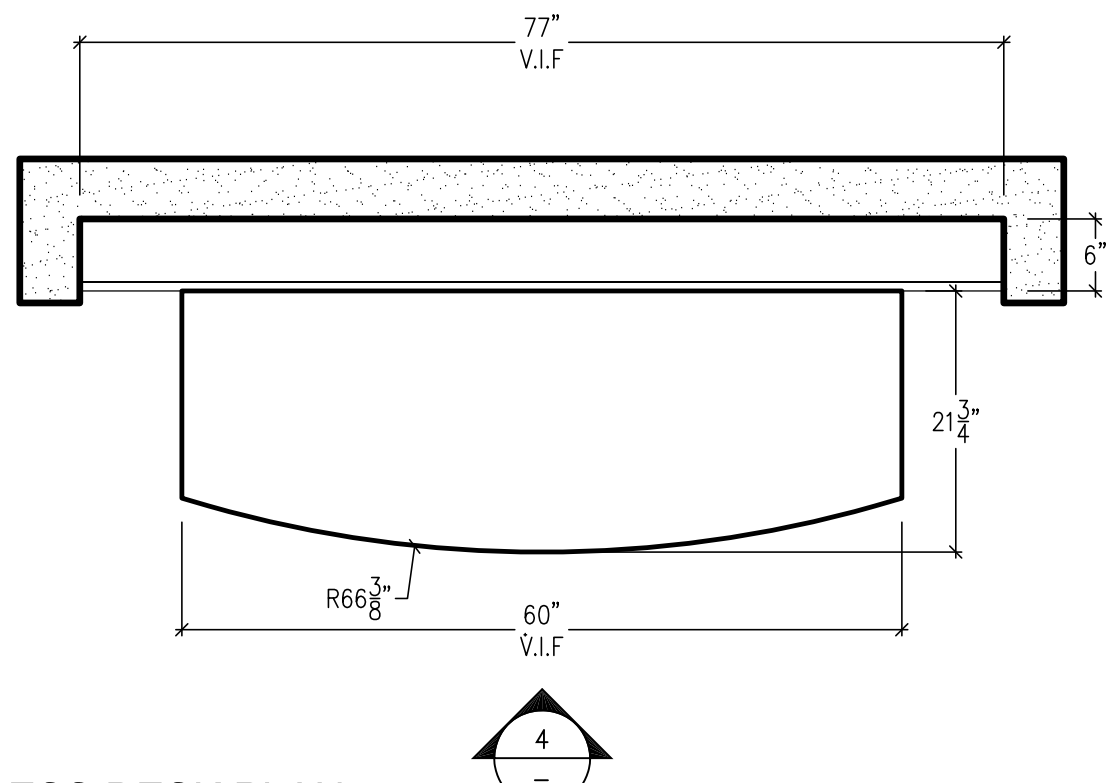

5 EXPRESS DESK PLAN  
SCALE: 3/4" = 1'-0"

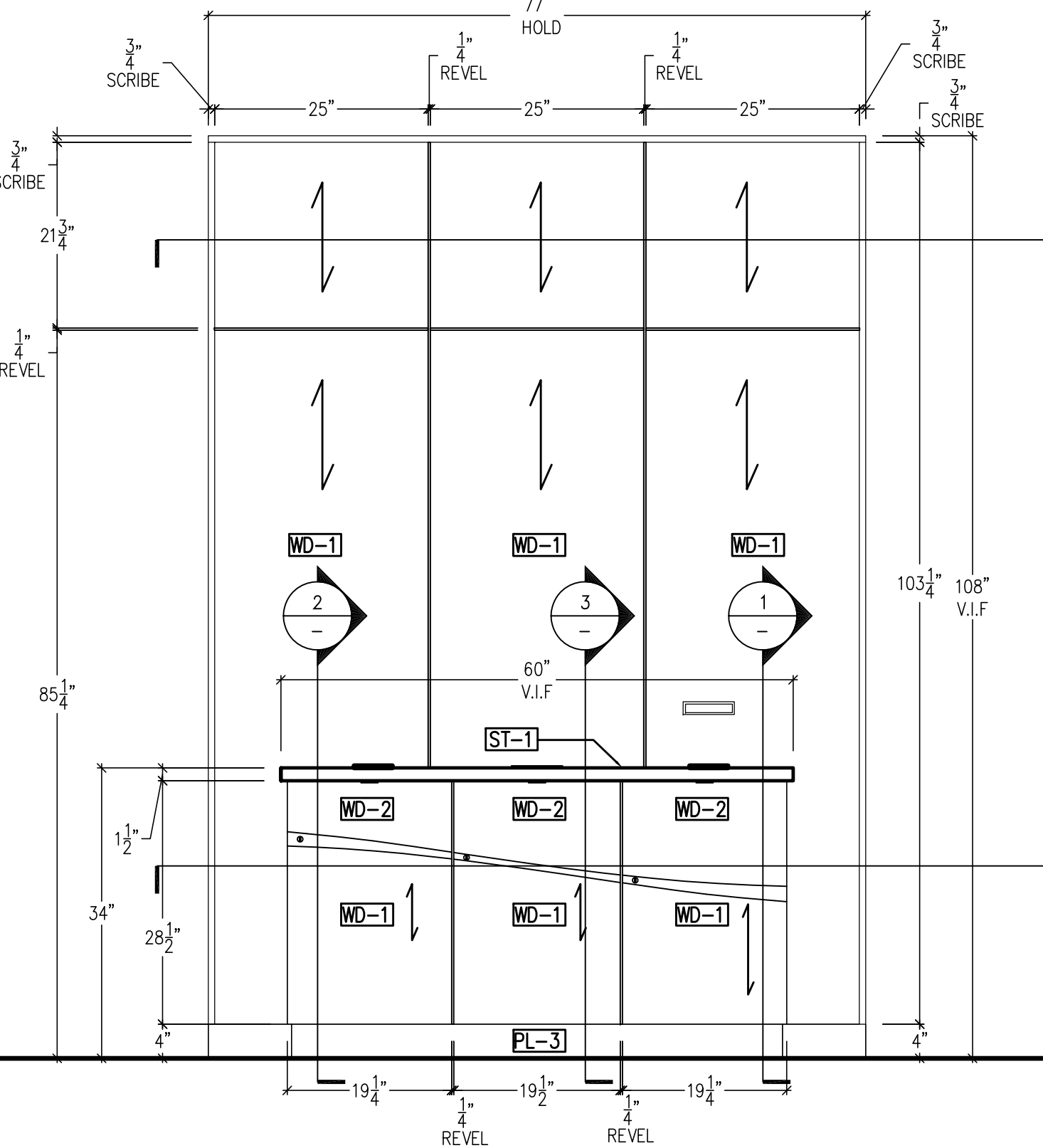

4 EXPRESS DESK ELEVATION  
SCALE: 3/4" = 1'-0"

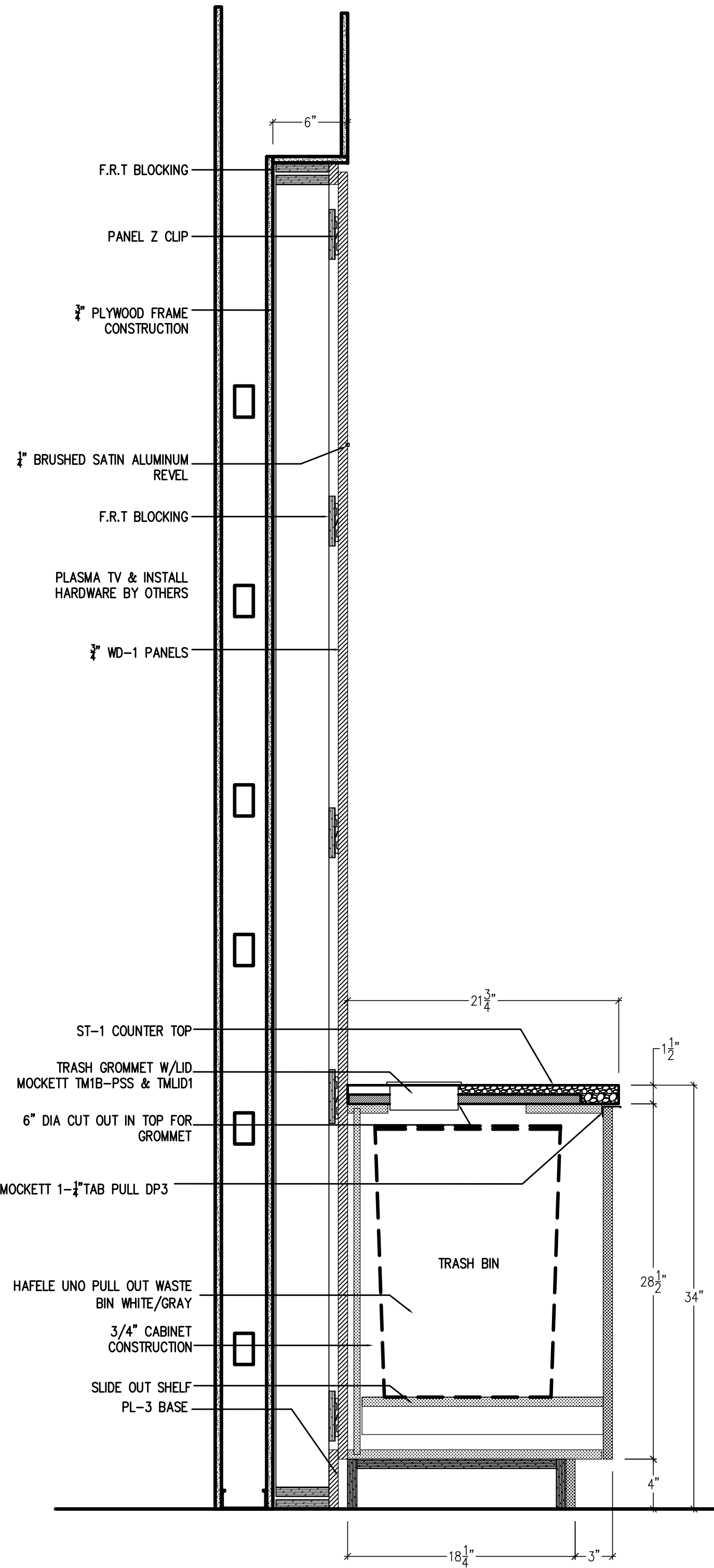

3 EXPRESS DESK SECTION  
SCALE: 1 1/2" = 1'-0"

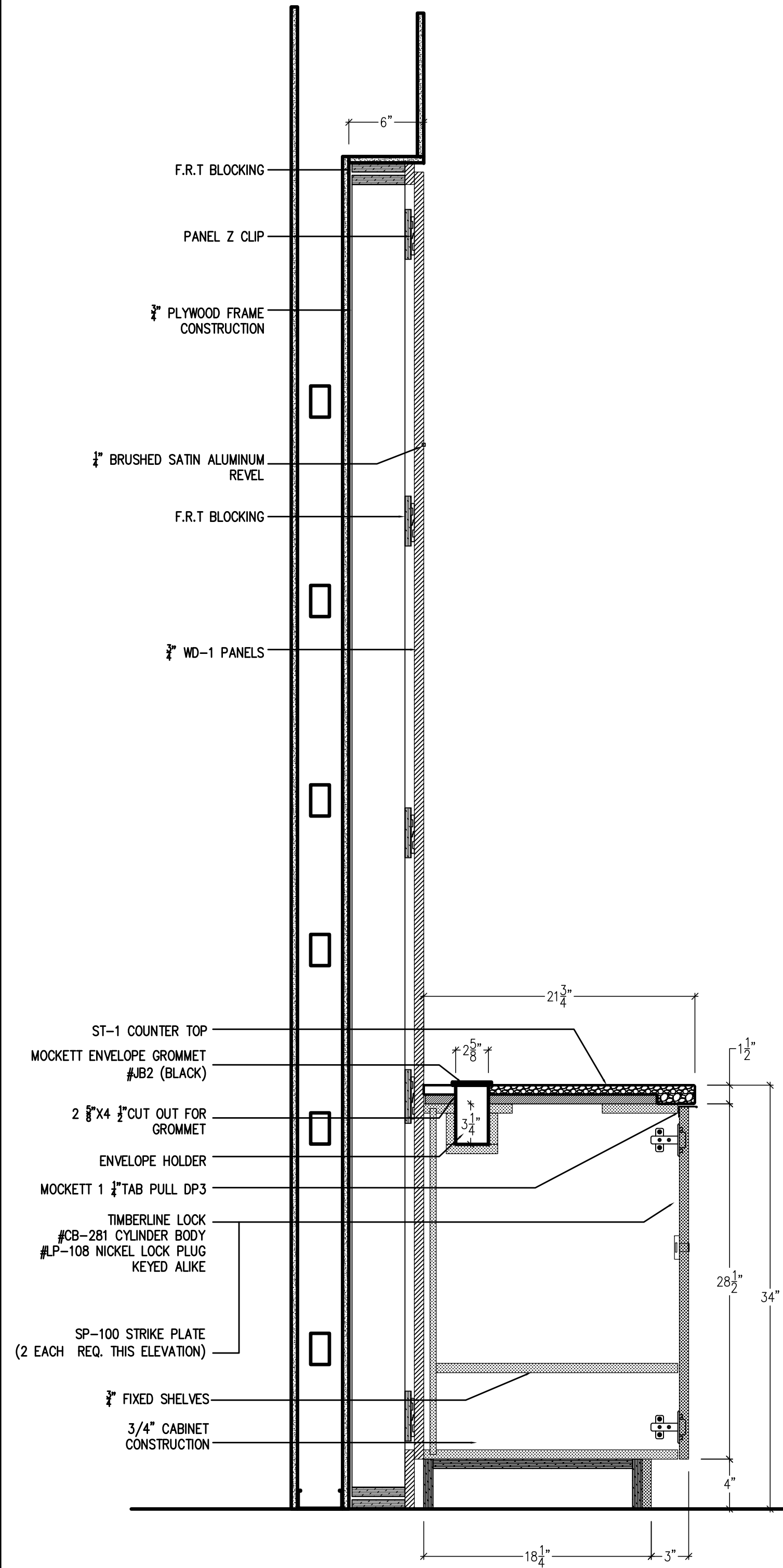

2 EXPRESS DESK SECTION  
SCALE: 1 1/2" = 1'-0"

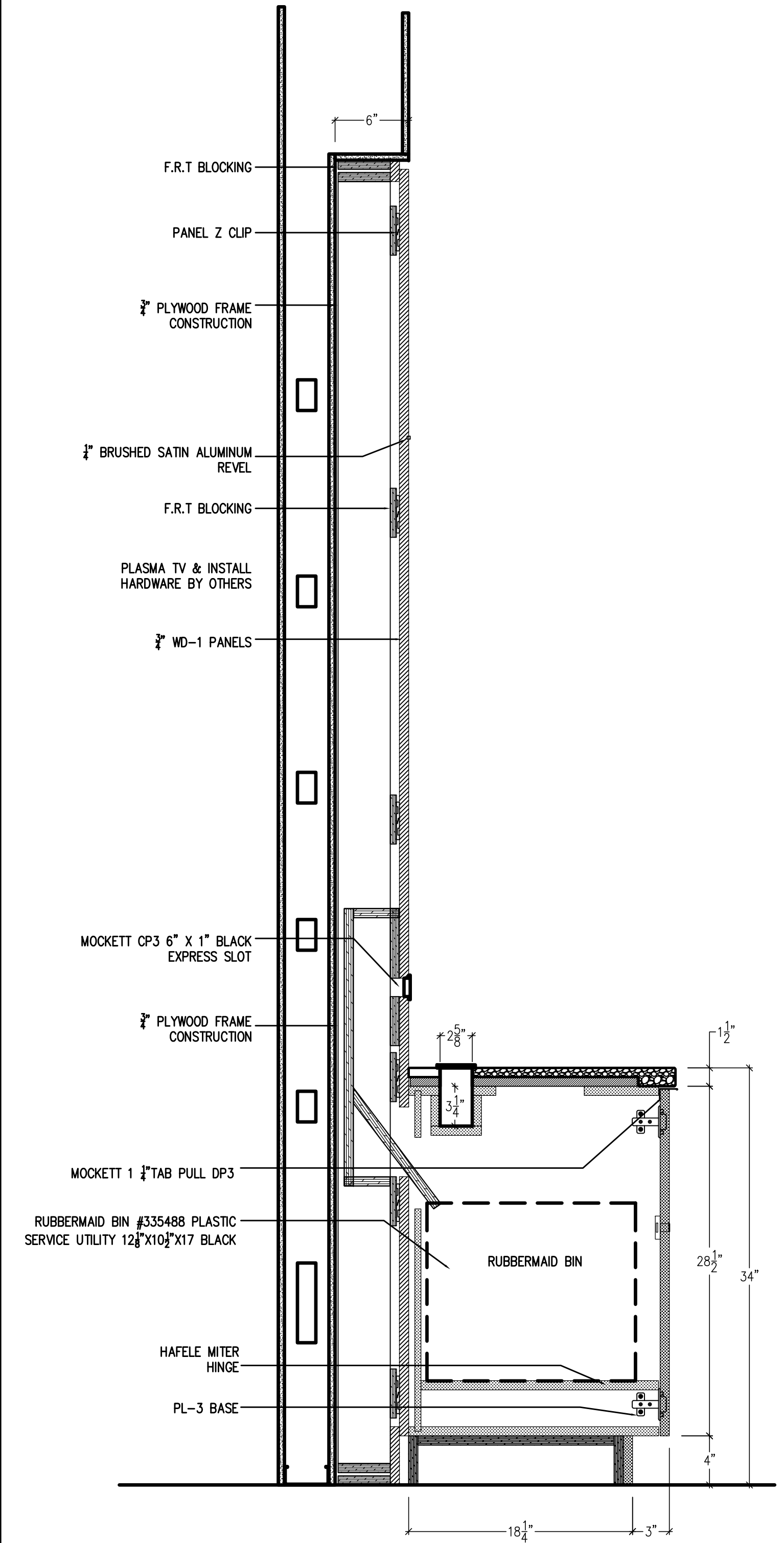

1 EXPRESS DESK SECTION  
SCALE: 1 1/2" = 1'-0"



3048 N THOMPSON LANE  
MURFREESBORO, TN 37129  
TEL 615 . 907 . 9955



THIS DESIGN AND DRAWING IS THE PROPERTY OF PERUZZI AND IS PROTECTED BY COPYRIGHT. IT IS SUBMITTED AS A RESTRICTIVE AND CONFIDENTIAL DISCLOSURE THAT MAY NOT BE USED OR REPRODUCED WITHOUT THE WRITTEN CONSENT OF PERUZZI.

THIS DRAWING REPRESENTS A PRELIMINARY DESIGN UNTIL SUCH TIME AS THE ARCHITECT HAS AFFIXED HIS SEAL AND SIGNATURE HERETO.

NAVY FEDERAL CREDIT UNION  
4021 N. DIXIE HIGHWAY SUITES 111  
ELIZABETHTOWN, KY. 42701

PROJECT NUMBER: 126-079-20  
DRAWING DATE: APRIL, 04, 2014  
DRAWING SCALE: AS NOTED  
DRAWN BY: LH

A506

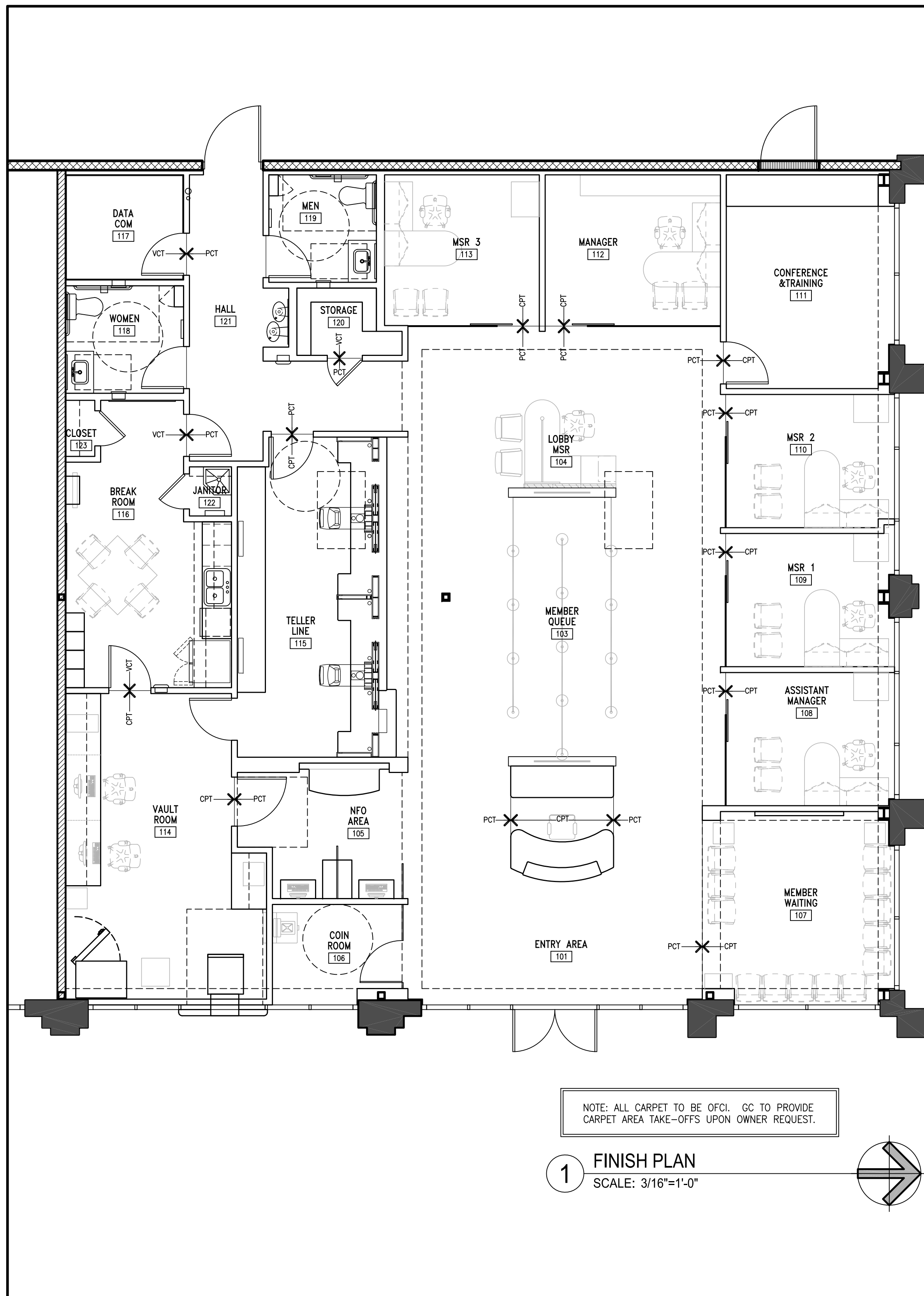

NOTE: ALL CARPET TO BE OFCI. GC TO PROVIDE CARPET AREA TAKE-OFFS UPON OWNER REQUEST.

**1 FINISH PLAN**  
SCALE: 3/16"=1'-0"

**ARCHITECTURAL SPECIFICATIONS**

**081416 FLUSH WOOD DOORS**  
WOOD DOORS: INTERIOR FLUSH; 1 3/4" THICK SOLID CORE CONSTRUCTION. CORE SHALL BE SOLID, NON-RATED, COMPLYING WITH AWI SECTION 1300 TYPICAL PC-PARTICLEBOARD. PLAIN-SLICED MAPLE-VENEER, STAINED AS SCHEDULED.

**083000 SPECIALTY DOORS & FRAMES**  
INFILL FLOOR TO CLG. GLASS PARTITION W/ OPERABLE DOOR. (REFER TO PLANS FOR LOCATION, ELEV. AS CALLED OUT. SECTIONS THRU WALL ARE GENERAL ONLY. PROVIDE SHOP DWGS. FOR DESIGNER'S/OWNER'S APPROVAL.  
Pivot Door  
OR LAURENCE 7'-0" DOOR @ GLASS PANEL ABOVE  
BARN DOOR  
OR LAURENCE LAGUNA SERIES, FULL HT. (FLR. TO SOFFIT) GLASS PARTITION W/ REQD. SEISMIC BRACE ABOVE FINISHED CLG. - MANUFACT. TO PROVIDE SHOP DWGS. & FINISH MATERIAL SUBMITTAL FOR APPROVAL. CLEAR 1/2" TEMPERED GLASS PARTITION IN FACTORY FINISHED FOOT & HEAD RAIL W/ INTEGRAL FULL HEIGHT HINGED GLASS DOOR - REFER TO PLANS FOR NOMINAL PRODUCT SIZING AND DOOR LOCATION. VIF FOR WALL OPENING & FINISHED CLG. HT. PROVIDE DORMA DRS RAIL SYSTEM, OR EQUAL., STANDARD STRIKE HOUSING.  
INSTALLATION SHALL BE OVER FINISHED FLOORING (CARPET) & TO UNDERSIDE OF (N) SUSPENDED ACOUSTICAL CLG. SYS., W/ REQD. SEISMIC BRACING TO BLDG. STRUCT. ABOVE.  
THE GENERAL CONTRACTOR SHALL SOURCE THE PRODUCT & CONFIRM ALL PRODUCT SPECS. OBTAIN SHOP DWGS. & FINISH SUBMITTALS FOR APPROVAL. INSTALLATION PER MANUFACT.'S WRITTEN INSTRUCTIONS. PROVIDE A MIN. 10 YR. PRODUCT & INSTALLATION WARRANTY.

**092500 SECURITY MESH**  
AMICO SECURITY MESH - ASM.75-9F MAXIMUM SECURITY, CARBON STEEL TO MEET OR EXCEED ASTM A-1011 HSLA STEEL. MESH STAND THICKNESS TO BE 0.120".

**095123 ACOUSTICAL TILE CEILINGS**  
SEE FINISH SCHEDULE ON SHEET A601. INSTALL PER MANUFACTURER'S RECOMMENDATIONS.

**096519 RESILIENT TILE FLOORING**  
SEE FINISH SCHEDULE ON SHEET A601. INSTALL PER MANUFACTURER'S RECOMMENDATIONS.

**096813 CARPET TILE**  
SEE FINISH SCHEDULE ON SHEET A601. INSTALL PER MANUFACTURER'S RECOMMENDATIONS.

**101100 VISUAL DISPLAY SURFACES**  
48"x48" KIMBALL OFFICE TRAXX, DRY MARKER (FIT4848PMM), PORCELAIN, MAGNETIC, EXTRUSION SET (STANDARD GROUP 1, NON-METALLIC, CINDER) W/ PENCIL TRAY (99K0510PT), MOUNT TOP AT 7'-0" A.F.F. (OFOI).  
48"x48" KIMBALL OFFICE TRAXX, TACKBOARD (FIT4848), TILE, ACOUSTICAL, EXTRUSION SET (STANDARD GROUP 1, NON-METALLIC, CINDER) FULL END TRIM (STANDARD GROUP 1, NON-METALLIC, CINDER), GRADE A TERRA PLUS STONE, MOUNT TOP AT 7'-0" A.F.F. (OFOI).

**104413 FIRE PROTECTION CABINETS**  
LARSEN ROLLED-EDGE, SEMI-RECESSED FIRE EXTINGUISHER CABINET, CLEAR FRONT W/ S.S. FINISH OR EQUAL. PROVIDE THE LETTERING "FIRE EXTINGUISHER" ON THE CABINET.

**104416 FIRE EXTINGUISHERS**  
LARSEN MP10 WITH STANDARD MOUNTING BRACKET. TOP OF EXTINGUISHER NOT TO EXCEED 5'-0" A.F.F.

**102800 TOILET, BATH, AND LAUNDRY ACCESSORIES**

A	NOT USED
B	RECESSED SANITARY NAPKIN DISPOSAL UNIT - BOBRICK #B-4353, STAINLESS STEEL.
C	SHELF/MOP HOLDER - BOBRICK #B-224x36, STAINLESS STEEL.
D	SEAT COVER DISPENSER - BOBRICK #B-4221.
E	COAT HOOK - BOBRICK #B-6717, SATIN FINISH.
F	MIRROR UNIT - 23.5" x 35.5" FRAMELESS 1/2" TH CLR GLASS MIRROR W/ 1/2" BEVELED EDGE AND SAFETY BACKING TO BE MOUNTED W/ 3/4"-1" S.S. WALL-MOUNTED STANDOFFS.
G	SOAP DISPENSER - KIMBERLY-CLARK #92144 PROFESSIONAL 1000 ML SKIN CARE
H	HAND TOWEL DISPENSER - TORK #309605, NICKELITE FINISH, BATTERY OPERATED
I	TOILET TISSUE DISPENSER - BOBRICK #B-4288, STAINLESS STEEL.
J	GRAB BAR - BOBRICK #B6 806x48 GRAB BAR - BOBRICK #B6 806x18 GRAB BAR - BOBRICK #B6 806x36
K	SANITARY NAPKIN BAG HOLDER - MFASCO #6190, 4.75"x.75"x6" - WOMEN'S ONLY
L	RECESSED BIN & FRAME - TORK #309051, STAINLESS STEEL.
M	TORK FILLER PANEL #309600B

**113100 RESIDENTIAL APPLIANCES**

MICROWAVE - GE MODEL PE2060DMB; 1.8 CUBIC FT., 1200 WATTS, COLOR: BLACK, DIMENSIONS: 13.5"H x 19.2"D x 23.8"W

REFRIGERATOR - GE ENERGY STAR MODEL #GSHF6KZBB; 25.4 CUBIC FT., COLOR: BLACK, DIMENSIONS: 69.5"H x 35"D x 35.75"W, WATER LINES ARE TO BE PROVIDED.

DISHWASHER - GE MODEL #GLDA690PBB, COLOR: BLACK.

DISPOSAL - INSINKERATOR BADGER 5 (1/2 HP) WITH CORD & PLUG.

**GENERAL NOTES**

1. CONTRACTOR TO PROVIDE BACKING FOR MOUNTING OF ALL FIXTURES AND EQUIPMENT

**GENERAL FINISH NOTES**

1. ALL OR ANY SUBSTITUTIONS MUST BE APPROVED BY ARCHITECT & TENANT. NO SUBSTITUTIONS ARE PREFERRED.

2. PROVIDE VTS1 TRANSITION STRIP AT ALL CARPET & VINYL TILE TRANSITIONS; SEE DETAIL 4/A602.

3. APPLY BENJAMIN MOORE ECO SPEC PRIMER WITH PT1 AND PT3. USE PRIMER MANUFACTURER'S RECOMMENDATIONS PRIMER FOR ALL OTHER PAINTS.

4. ALL CARPET TO BE O.F.C.I. GENERAL CONTRACTOR TO PROVIDE CARPET AREA TAKE-OFFS UPON OWNER REQUEST.

5. TERMINATE VINYL TILE IN FRONT OF TELLER LINE TO ALLOW FOR CARPET FROM TELLER SIDE. NOT TO BE EXPOSED ON CUSTOMER SIDE.

**INTERIOR FINISH SCHEDULE**

NO.	ROOM	FLOORS	BASE		CEILING		WALLS				SOFFIT		NOTES										
			MAT	FINISH	MATERIAL	HEIGHT	NORTH	EAST	SOUTH	WEST	MAT	FINISH		HT. A.F.F.									
101	ENTRY		PCT	F4	RB	B2	ACT	C2	11'-0"	N/A	N/A	N/A	N/A	N/A	N/A	GWB	P1/P2	10'-0"	2, 5				
102	BRANCH GREETER		CPT	F1	RB	B2	ACT	C2	11'-0"	N/A	N/A	N/A	N/A	N/A	N/A	N/A							
103	MEMBER QUEUE		PCT	F4	RB	B2	ACT	C2	11'-0"	N/A	N/A	N/A	N/A	N/A	N/A	N/A							
104	OPEN MSR		PCT	F4	RB	B2	ACT	FF	11'-0"	N/A	N/A	N/A	N/A	N/A	N/A	N/A	GWB	P1/P2	10'-0"	2			
105	NFO AREA		PCT	F4	RB	B2	ACT	FF	10'-0"	GWB	W1	N/A	N/A	GWB	W1	GWB	W1						
106	COIN ROOM		PCT	F4	RB	B2	ACT	FF	10'-0"	GWB	W1	N/A	N/A	N/A	N/A	GWB	W1						
107	MEMBER WAITING		CPT	F1	RB	B2	ACT	C2	10'-0"	GWB	W1	N/A	N/A	N/A	N/A	N/A							
108	ASST. MANAGER		CPT	F1	RB	B2	ACT	C2	10'-0"	GWB	W1	N/A	N/A	GWB	W1	N/A	N/A	GWB	P1/P2	9'-0"	2		
109	MSR 1		CPT	F1	RB	B2	ACT	C2	10'-0"	GWB	W1	GWB	W1	GWB	W1	N/A	N/A	GWB	P1/P2	9'-0"	2		
110	MSR 2		CPT	F1	RB	B2	ACT	C2	10'-0"	GWB	W1	N/A	N/A	N/A	N/A	GWB	W1	N/A	N/A	GWB	P1/P2	9'-0"	2
111	TRAINING/CONFERENCE		CPT	F1	RB	B2	ACT	C2	10'-0"	GWB	W1	GWB	W1	GWB	W1	GWB	W1	GWB	P1/P2	8'-0"	2		
112	MANAGER		CPT	F1	RB	B2	ACT	C2	10'-0"	GWB	W1	GWB	W1	N/A	N/A	GWB	W1	GWB	P1/P2	9'-0"	2		
113	MSR 3		CPT	F1	RB	B2	ACT	C2	10'-0"	GWB	W1	GWB	W1	GWB	W1	GWB	W1	GWB	P1/P2	9'-0"	2		
114	VAULT ROOM		CPT	F1	RB	B1	ACT	C2	9'-0"	GWB	P1	GWB	P1	GWB	P1	GWB	P1	GWB	P1/P2	8'-0"	2, 3		
115	TELLER LINE		CPT	F1	RB	B2	ACT	C2	9'-0"	GWB	W1	N/A	N/A	GWB	W1	GWB	W3	GWB	P1/P2	8'-0"	2, 3		
116	BREAK ROOM		VCT	F3	RB	B1	ACT	C2	9'-0"	GWB	P1	GWB	P1	WRGWB	P1	GWB	P1	GWB	P1/P2	8'-0"	2, 3		
117	DATA COM		VCT	F3	RB	B1	ACT	C2	9'-0"	GWB	P1	GWB	P1	GWB	P1	GWB	P1	GWB	P1/P2	8'-0"	6		
118	WOMEN		PCT	F6	PSB	B3	GWB	P1	8'-0"	GWB	W4	GWB	W4	GWB	W4	WRGWB	W4				1		
119	MEN		PCT	F6	PSB	B3	GWB	P1	8'-0"	GWB	W4	WRGWB	W4	GWB	W4	GWB	W4				1		
120	STORAGE		VCT	F3	RB	B1	ACT	C2	9'-0"	GWB	P1	GWB	P1	GWB	P1	GWB	P1	GWB	P1/P2	8'-0"	2, 3		
121	HALL		PCT	F4	RB	B2	ACT	C2	10'-0"	GWB	W1	GWB	W1	GWB	W1	GWB	W1	GWB	P1/P2	8'-0"	2, 3		
122	JANITOR		VCT	F3	RB	B1	ACT	C2	9'-0"	WRGWB	P1/W5	WRGWB	P1/W5	WRGWB	P1/W5	WRGWB	P1/W5	WRGWB	P1/P2	8'-0"	4		
123	CLOSET		VCT	F3	RB	B1	GWB	P1	8'-0"	GWB	P1	GWB	P1	GWB	P1	GWB	P1	GWB	P1/P2	8'-0"	2, 3		

NOTES:  
1. TOILET ROOM MILLWORK: COUNTERTOP/BACKSPLASH - TBD; BASE - TBD  
2. HORIZONTAL SURFACES SHALL USE P2.  
3. SEE SHEET A102 FOR SOFFIT LOCATIONS.  
4. SEE JANITOR INTERIOR ELEVATIONS FOR EXTENT OF WAINSCOT  
5. DEPOSIT BOX MILLWORK: TBD  
6. PLYWOOD ON ALL WALLS TO MOUNT EQUIPMENT.

NOTE: FOR MORE INFO SEE FINISH PLAN, THIS SHEET

**ABBREVIATIONS**

ACT	ACOUSTIC CEILING TILE	GWB	GYPSUM BOARD	PSB	PORCELAIN TILE BASE	SCW	SOLID CORE WOOD
CPT	CARPET	HM	HOLLOW METAL	PT	PAIN - TO BE SELECTED BY TENTANT	SV	SHEET VINYL
FF	FABRY FINISH	MAT	MATERIAL	RB	RUBBER	V/ACT	VINYL ACOUSTIC CEILING TILE
FIN	FIBERGLASS REINFORCED PANELS	MFR	PER MANUFACTURER	SSC	SEALED CONCRETE	VCT	VINYL FLOORING
FRP	FIBERGLASS REINFORCED PANELS	PCT	PORCELAIN TILE	S.S.	STAINLESS STEEL	WD	WOOD FINISH
GEN	SEE GENERAL NOTES	PL	PLASTIC LAMINATE	SCM	SOLID CORE METAL	WRGWB	WATER RESISTANT GYPSUM BOARD

**FINISH SCHEDULE LEGEND - SURFACES**

MATERIAL	CODE	DESCRIPTION
ACOUSTICAL CEILING TILE	C2	USG SERIES OLYMPIA MICRO CLIMA PLUS, ITEM 4231, TEXTURE: FINE EDGE; FINE LINE BEVEL, SIZE 24"x24"x5/8", COLOR: WHITE, GRID PROFILE: ENCIETRICITE SXT (E) SIZE 9/16" EXPOSED T GRID COLOR WHITE.
CARPET	F1	MILLIKEN; STYLE: GHOST ARTIST, FACADE STEALTH: 614; PVC FREE UNDERSIDE ES CUSHION, 20 OZ. WEIGHT, INSTALL MONOLITHIC. - (OFOI).
VINYL TILE	F3	ARMSTRONG, NATURAL CREATIONS, EARTH CUTS, TP501, SIERRA TAUPE, SIZE: 18"x18", .125" THICK, INSTALL MONOLITHIC.
PORCELAIN TILE	F4	CROSSVILLE, COLOR BLOX EC, COLOR: SEA OTTER, SIZE: 12"x24"x3/8".
FRP	F6	CROSSVILLE, COLOR BLOX EC, COLOR: SEA OTTER, SIZE: 12"x12"x3/8"; RESTROOM-INSTALLED ON A 45 DEGREE ANGLE - CENTER FLOORING
	P1	BENJAMIN MOORE, ECO SPEC, COLOR: #0C-100 "PALACE WHITE", FINISH: EGGSHELL ON WALLS AND VERTICAL SURFACES.
	P2	BENJAMIN MOORE, ECO SPEC, COLOR: #0C-100 "PALACE WHITE", FINISH: FLAT ON HORIZONTAL SURFACES
RUBBER BASE	B1	JOHNSONITE, TRADITIONAL WALL BASE, PROFILE: COVE, COLOR: #11 "CANVAS", SIZE 4"H, 12" COILS; BACK OF HOUSE.
	B2	JOHNSONITE, MILLWORK OBLIQUE WALL BASE, PROFILE: COVE, COLOR: #11 "CANVAS", SIZE 3"H, FRONT OF HOUSE.
PORCELAIN TILE BASE	B3	CROSSVILLE, COLOR BLOX EC, COLOR "SEA OTTER", 6"H (12"L, 3/8" THICK)
VINYL WALL COVERING	W1	WOLF GORDON, OASIS G7030450, COLOR: PINNACLE WHITE; FRONT OF HOUSE.
	W3	WOLF GORDON, VICKY G6191905, COLOR: INDIGO; ACCENT WALL BEHIND TELLER LINE.
	W4	WOLF GORDON, G6881084, COLOR: MONROE; RESTROOMS.
	W5	MARLITE, 106, COLOR: BIEGE, FINISH: PEBBLED, 8"x4"; JANITOR CLOSET.
GROUT	F7	CUSTOM BUILDING PRODUCTS, NATURAL GREY, COLOR: 9, FINISH: SANDED; USED IN ALL AREAS.

**FINISH SCHEDULE LEGEND - MILLWORK**

MILLWORK MATERIAL	CODE	DESCRIPTION
COUNTERTOP	M1	CEASARSTONE, QUARTZ, REFLECTIONS 7141, 2CM THICK.
PLASTIC LAMINATE	M2	FORMICA EARTHEN WARP 5880-58, MATTE, DIRECTIONAL LAMINATE INSTALLATION
	M3	FORMICA EARTH 5342-SP, SCULPTED FINISH
	M4	WILSONART SHADOW D96-60, MATTE FINISH.
	M5	FORMICA 909-58, BLACK, MATTE FINISH.
MELAMINE	M6	MELAMINE, COLOR: BLACK
SPECIALTIES	M7	SLIDER TELLER GLASS WINDOWS - LUMICOR, LUMICLEAR, RAIN EMOSS, GLOSS (1/2" OR 12 MM); AT LOBBY MILLWORK AREAS WITH FELT AT BOTTOM
	M8	SWOOSH INLAY - LUMICOR, LUMICLEAR, MIXED BOTTLES, GLOSS (1/2" OR 12 MM)
	M9	STYLMARK, ALUMINUM FLAT BAR/110665, BRUSHED SATIN 220, FINISH: BRUSHED, SIZE: 1/2"x1/2".
SOLID SURFACE	M10	FORMICA, PEARL MICA, 900, MATTE FINISH.
PLASTIC LAMINATE	M11	ARBORITE COLOR: #W411 VL, "COPPER WOOD"
SOLID SURFACE	M12	CORIAN, GLACIER WHITE, MATTE FINISH, 1/2" THICK.
EDGE BAND	M13	BLACK PVC EDGE, GLOSS FINISH.

**ACCESSORIES SCHEDULE**

ITEM	MANUFACTURER	MODEL/STYLE	COLOR	FINISH	SIZE	NOTE
4" WIRE PULL	AMEROCK	4" WIRE PULL	943SCH BRUSHED CHROME	BRUSHED	4"	BACK OF HOUSE; OR APPROVED EQUAL
TELLER LINE/GREETER	MOCKETT	DP78D - 26M PULL	BRUSHED ALUMINUM	BRUSHED	5 1/2"	FRONT OF HOUSE
TAB PULL	MOCKETT	DP3 1 1/2" PULL	BRUSHED ALUMINUM	BRUSHED	-	HIDDEN PULL FOR CHECK DESK AND NFO
ENVELOPE GROMMET	MOCKETT	JB2	BLACK	-	2 3/8", 4 1/2"	ON CHECK DESK
WIRE MANAGER	MOCKETT	WM9/MF	BLACK	-	-	WIRE MANAGER FOR GREETER STATION
LOCKS	OLYMPUS LOCK INC	D4291/D4292	SILVER	-	-	CAM LOCKS FOR GREETER FILE DRAWERS, CHECK DESK, AND RESTROOM CABINET
GROMMETS	MOCKETT	XG	SATIN CHROME	BRUSHED	3"	FRONT OF HOUSE
GROMMETS	MOCKETT	XG	BLACK	-	3"	BACK OF HOUSE
TRASH GROMMETS	MOCKETT	TMLD1	POLISHED STAINLESS STEEL	-	6"	METAL TRASH GROMMET FOR CHECK DESK
PENCIL DRAWER	HAFELE OFFICE ORGANIZER	429.59.340	BLACK	-	-	PENCIL DRAWER FOR GREETER STATION
FILE HANGERS	WOODWORKERS HARDWARE	CPF32750-4	BLACK	-	-	FOR FILE DRAWERS
LOCKERS	HOLMAN	HS PADLOCK HASPS	BRUSHED CHROME	-	-	LOCKS FOR BREAK ROOM LOCKERS
SUPPORT BRACKETS	A&M	BLACK	BLACK	-	-	OR APPROVED EQUAL
FAN	MARKERTEK	ORION OA125AP-11-3TB 1600 RPM	BLACK	-	4.7", 4.7"	OR APPROVED EQUAL; MUFFIN FAN QUIET MODEL



3048 N THOMPSON LANE  
MURFREESBORO, TN 37129  
TEL 615.907.9955



THIS DESIGN AND DRAWING IS THE PROPERTY OF PERUZZI AND IS PROTECTED BY COPYRIGHT. IT IS SUBMITTED AS A RESTRICTIVE AND CONFIDENTIAL DISCLOSURE THAT MAY NOT BE USED OR REPRODUCED WITHOUT THE WRITTEN CONSENT OF PERUZZI.

THIS DRAWING REPRESENTS A PRELIMINARY DESIGN UNTIL SUCH TIME AS THE ARCHITECT HAS AFFIXED HIS SEAL AND SIGNATURE HERETO.

NAVY FEDERAL CREDIT UNION  
4021 N. DIXIE HIGHWAY  
SUITE 111  
ELIZABETHTOWN, KY. 42701

PROJECT NUMBER: 126-079-20  
DRAWING DATE: APRIL, 04 2014  
DRAWING SCALE: 1/4" = 1'-0"  
DRAWN BY: LH

**A601**

FINISH PLAN AND SCHEDULE

**HARDWARE SETS**

HWB (OFFICES - G/U)	HW5 (PASSAGE LOCK)	HW1 (ENTRANCE LOCK)
CR LAURENCE, LAGUNA SERIES	<b>HINGES:</b> HAGER, 1/2 PAIR BB1279, FINISH US26D <b>LOCKSET:</b> SCHLAGE, ATHENS (LEVER), D10S, FINISH 626 <b>DOOR STOP:</b> ROCKWOOD, 482, FINISH US26D (1 EACH)	<b>HINGES:</b> HAGER, 1/2 PAIR BB1191 FINISH US32D <b>PANIC HWIRE:</b> VON DUPRIN 99L, FINISH US26D #07 LEVER-FF (1 EACH) <b>CYLINDER:</b> VON DUPRIN 1.25" (1 EACH) <b>DOOR STRIKE:</b> SCHLAGE, FINISH US26D (1 EACH) <b>DOOR VIEWER 1:</b> DOOR SCOPE DS2000 AR, GREY FINISH, ALUMINUM BODY <b>THRESHOLD:</b> NGP 325, MILL FINISH ALUMINUM <b>CLOSER:</b> SARGENT, 1431 P9DA, FINISH US26D (MOUNTED ON BACKSIDE OF DOOR)
HW9 (COIN ROOM)	<b>PIVOTS:</b> IVES, 7215, FINISH 626 (2 SETS) <b>INTERMEDIATE PIVOTS:</b> IVES, 7215-INT, FINISH 626 (2 EACH) <b>MANUAL FLUSH BOLT:</b> IVES, FB458N, FINISH 626 (2 EACH) <b>PUSH BAR:</b> IVES, 9190, FINISH 626 (2 SETS) <b>CLOSER:</b> 2 EACH <b>DOOR SWEEP:</b> BY DOOR MANUFACTURER (2 EACH) <b>MAGLOCK &amp; CARD READER:</b> NFCU SECURITY (ONLY PROVIDED AT OWNED BRANCHES) (G/U, OFOI) <b>GLOBE HANDLES:</b> CONCEPT UNLIMITED <b>THRESHOLD:</b> NGP, 425, FINISH 72, 1 EACH	<b>HW2 (CODE LOCK)</b> <b>CYPHER LOCK 1:</b> TRILOGY NETWORK, DL6100 AL-IME (FOR OWNED BRANCHES; INTERCHANGEABLE CORES), (G/U) <b>CLOSER:</b> SARGENT, FINISH US26D 1431 P9DA (MOUNTED ON BACK SIDE OF DOOR) <b>DOOR VIEWER 1:</b> DOOR SCOPE DS2000 AR, SILVER FINISH, ALUMINUM BODY <b>DOOR VIEWER 2:</b> DOORWAYS PLUS, SECUREVIEW SV-2, BLACK, OFOI (ONLY LOCATED ON DOOR ENTERING VAULT RM.; HOLE TO BE CFCI, 14 MM AT 5'-0" O.C.) (G/U, IF) <b>DOOR STOP:</b> ROCKWOOD, 482, FINISH US26D (1 EACH)
CR LAURENCE, NORTH AMERICAN PATCH DOOR KIT - BRUSHED STAINLESS FINISH - NON-LOCKING - 48" LADDER PULL WITH TAPERED FLOOR SPINDLE - 180 DEGREE SWING	<b>PIVOTS:</b> IVES, 7215, FINISH 626 (2 SETS) <b>INTERMEDIATE PIVOTS:</b> IVES, 7215-INT, FINISH 626 (2 EACH) <b>MANUAL FLUSH BOLT:</b> IVES, FB458N, FINISH 626 (2 EACH) <b>DUST PROOF STRIKE:</b> IVES, DP2, FINISH 626 (2 EACH) <b>HEAD LOCK:</b> MS, 1850A x 4089, FINISH 626 ADA <b>MORTISE/CYLINDER:</b> AR CAM, 1E74, FINISH 626 BEST <b>PUSH BAR:</b> IVES, 9190, FINISH 626 (2 SETS) <b>DOOR SWEEP:</b> BY DOOR MANUFACTURER (2 EACH) <b>THRESHOLD:</b> NGP, 425, FINISH 72 <b>CLOSER:</b> 2 EACH <b>CAMERA STRIP:</b> NFCU SECURITY (OFOI, G/U, IF)	<b>HW3 (STOREROOM LOCK)</b> <b>HINGES:</b> HAGER, 1/2 PAIR BB1279, FINISH US26D <b>LOCKSET:</b> SCHLAGE, ATHENS (LEVER), D96PD, FINISH 626 <b>DOOR STOP:</b> ROCKWOOD, 482, FINISH US26D <b>HW4 (TOILET/PRIVACY LOCK)</b> <b>HINGES:</b> HAGER, 1/2 PAIR BB1279, FINISH US26D <b>LOCKSET:</b> SCHLAGE, ATHENS (LEVER), D40S, FINISH 626 <b>CLOSER:</b> SARGENT 1431 SERIES P9DA (MOUNTED ON BACKSIDE OF DOOR) <b>STOP:</b> ROCKWOOD, 482, FINISH US26D (1 EACH)

**DOOR SCHEDULE (FOR ABBREVIATIONS AND LEGENDS SEE SHEET A601)**

DOOR	NO.	DESCRIPTION	WIDTH x HEIGHT	THICKNESS	TYPE	MATERIAL	FINISH	FRAME AND DETAILS						HARDWARE	NOTES	
								TYPE	MATERIAL	FINISH	HEAD	JAMB	THRESHOLD			
	101A	ENTRY	6'-0" x 7'-0"	-	C	GLASS/ALUM	GLASS/ALUM									
	106A	COIN ROOM	3'-0" x 7'-0"	FF	D	GLASS	STAINSTL.	FF	FF	FF	FF	FF	FF	4/-	HW9	NON-LOCKING DR
	108A	ASSISTANT MANAGER	3'-0" x 7'-0"	FF	D	GLASS	STAINSTL.	FF	FF	FF	FF	FF	FF	4/-	HW8	NON-LOCKING DR
	109A	MSR 1	3'-0" x 7'-0"	FF	D	GLASS	STAINSTL.	FF	FF	FF	FF	FF	FF	4/-	HW8	NON-LOCKING DR
	110A	MSR 2	3'-0" x 7'-0"	FF	D	GLASS	STAINSTL.	FF	FF	FF	FF	FF	FF	4/-	HW8	NON-LOCKING DR
	111A	CONFERENCE & TRAINING ROOM	3'-0" x 7'-0"	1 3/4"	A	WOOD	NOTE 6	1	HM	PT1	6/-	5/-	-	HW2		
	101B	EXTERIOR DOOR	(E)	(E)	-	(E)	PT1	(E)	(E)	PT1	(E)	(E)	(E)	(E)		
	112A	MANAGER	3'-0" x 7'-0"	FF	D	GLASS	STAINSTL.	FF	FF	FF	FF	FF	FF	4/-	HW8	NON-LOCKING DR
	113A	MSR 3	3'-0" x 7'-0"	FF	D	GLASS	STAINSTL.	FF	FF	FF	FF	FF	FF	4/-	HW8	NON-LOCKING DR
	114A	VAULT ROOM	3'-6" x 7'-0"	1 3/4"	A	WOOD	M11	1	HM	PT1	6/-	5/-	4/-	HW2	9	
	114B	VAULT ROOM TO EMPLOYEE LOUNGE	3'-0" x 7'-0"	1 3/4"	A	WOOD	M11	1	HM	PT1	6/-	5/-	4/-	HW2	9	
	115A	TELLER LINE TO VAULT ROOM	3'-0" x 7'-0"	1 3/4"	A	WOOD	M11	1	HM	PT1	6/-	5/-	-	HW2	9	
	115B	TELLER LINE TO HALLWAY	3'-0" x 7'-0"	1 3/4"	A	WOOD	M11	1	HM	PT1	6/-	5/-	-	HW2	9	
	116A	BREAK ROOM	3'-0" x 7'-0"	1 3/4"	A	WOOD	M11	1	HM	PT1	6/-	5/-	-	HW2		
	117A	DATA COM	3'-0" x 7'-0"	1 3/4"	A	WOOD	M11	1	HM	PT1	6/-	5/-	-	HW2		
	118A	WOMEN	3'-0" x 7'-0"	1 3/4"	A	WOOD	M11	1	HM	PT1	6/-	5/-	-	HW4		
	119A	MEN	3'-0" x 7'-0"	1 3/4"	A	WOOD	M11	1	HM	PT1	6/-	5/-	-	HW4		
	120A	STORAGE	(2) 2'-0" x 7'-0"	1 3/4"	A	WOOD	M11	1	HM	PT1	6/-	5/-	-	HW3		
	122A	JANITOR	3'-0" x 7'-0"	1 3/4"	B	WOOD	M11	1	HM	PT1	6/-	5/-	-	HW3		
	123A	CLOSET	2'-6" x 7'-0"		A	WOOD	M11	1	HM	PT1					HW5	

**NOTES:**

- EXITS SHALL SWING IN THE DIRECTION OF EXIT TRAVEL WHEN SERVING AN OCCUPANT LOAD OF 50 OR MORE. THE DOOR LATCH SHALL RELEASE WHEN SUBJECTED TO A 15-POUND FORCE, AND THE DOOR SHALL BE SET IN MOTION WHEN SUBJECTED TO A 30-POUND FORCE. THE DOOR SHALL SWING TO FULL OPEN POSITION WHEN SUBJECTED TO A 10-POUND FORCE.
- EXIT DOORS SHALL BE OPERABLE FROM THE INSIDE WITHOUT THE USE OF KEY, SPECIAL KNOWLEDGE OR EFFORT.
- MATCH ANY STOREFRONT INFILL ON EXTERIOR TO EXISTING.
- PROVIDE CAMERA STRIP - O.F.O.I.
- COORDINATE SELECTION OF ALL WALL AND FLOOR FINISHES WITH OWNER. EXISTING WALLS, DOORS AND FRAMES TO BE FINISHED (PAINTED) TO MATCH NEW CONSTRUCTION.
- AT THE ALUMINUM DOOR FRAMES - THERE IS NO SCRIBE AND THE SEAL IS A STANDARD VINYL BULB SEAL.
- DOOR FRAMES - PAINT TO MATCH ADJACENT WALL(S) - INSTALL SCREW CAPS AT ALL EXPOSED SCREW HEADS PRIOR TO PAINTING.
- CARD READER AND MAGLOCK TO BE O.F.O.I. (FAIL SAFE)
- DOOR VIEWER SHALL BE PROVIDED BY OWNER (O.F.O.I.) CONTRACTOR TO PROVIDE DRILLED HOLE 14MM DIA. 60" A.F.F.

EVERY REQUIRED EXIT DOORWAY SHALL BE SIZED FOR A DOOR NOT LESS THAN 3'-0" WIDE AND NOT LESS THAN 6'-8" HIGH CAPABLE OF OPENING 90 DEGREES & MOUNTED SO THAT THE CLEAR WIDTH OF THE EXIT WAY IS 32" MIN. THRESHOLD TO BE A MAX. 1/2" ABOVE ADJACENT FLOOR FINISH. MAXIMUM EFFORT TO OPERATE DOORS SHALL NOT EXCEED 5 LBS. THE BOTTOM 12" OF ALL DOORS SHALL HAVE A SMOOTH UNINTERRUPTED SURFACE. PROVIDE LEVER TYPE HARDWARE, PANIC BARS, PUSH-PULL ACTUATING BARS, OR OTHER HARDWARE DESIGNED TO PROVIDE PASSAGE WITHOUT REQUIRING THE ABILITY TO GRASP THE OPENING HARDWARE. (30" TO 48" A.F.F.) ILLUMINATED EXIT SIGNS TO HAVE A MINIMUM OF 6" HIGH LETTERS.

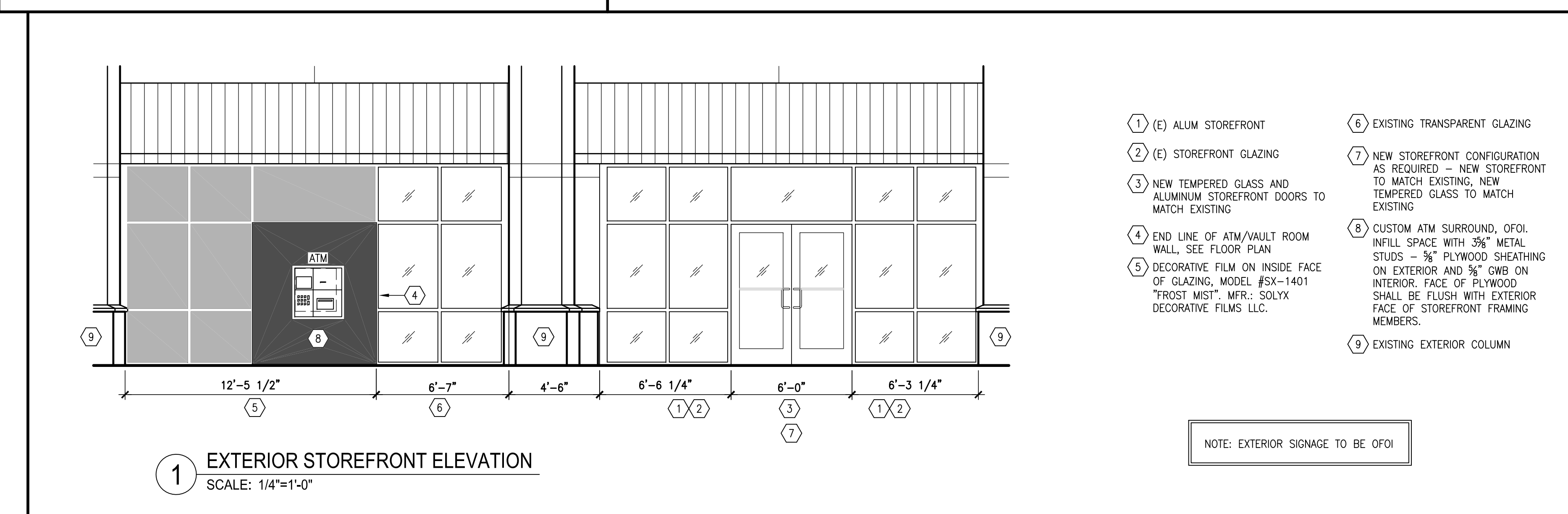
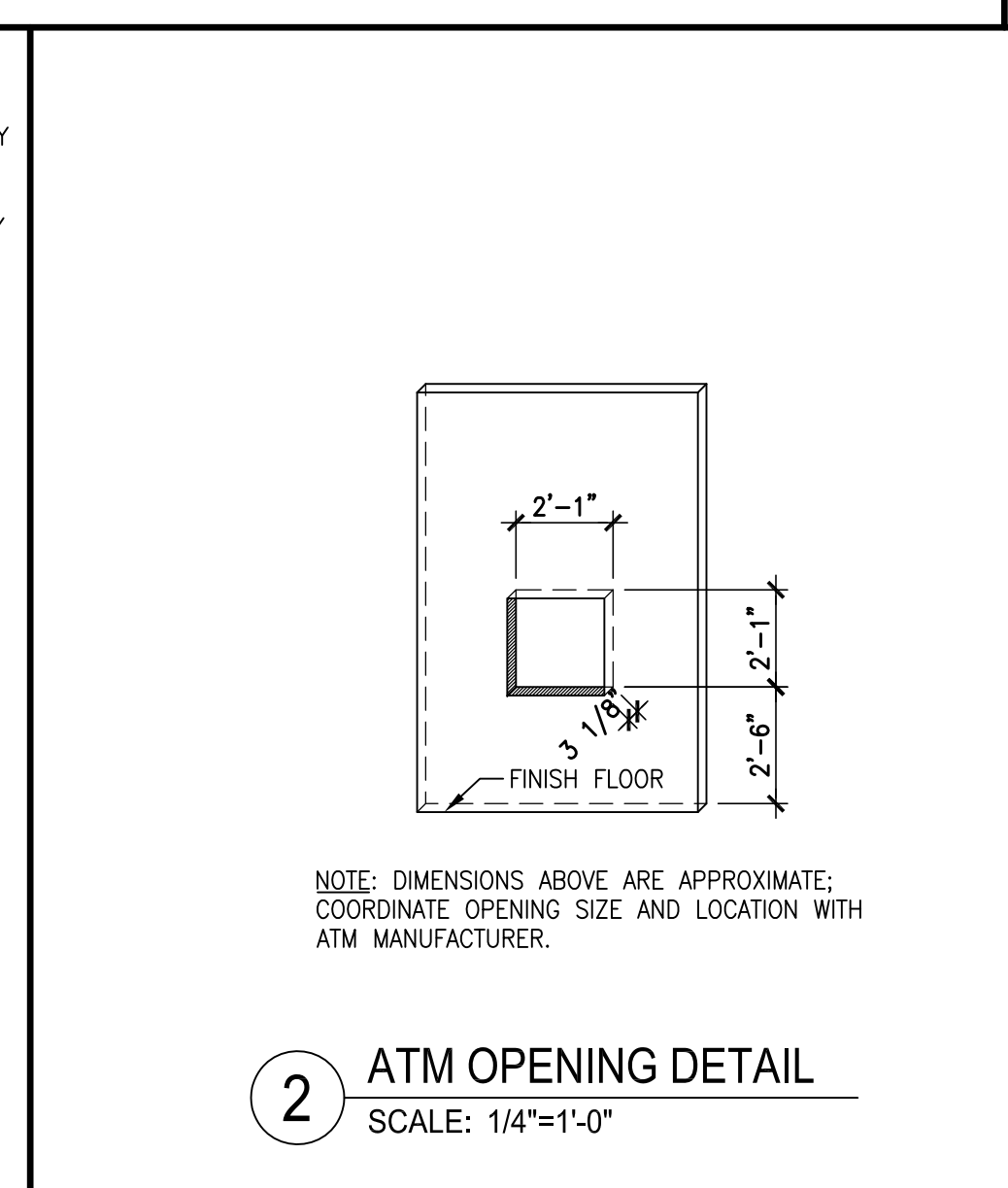
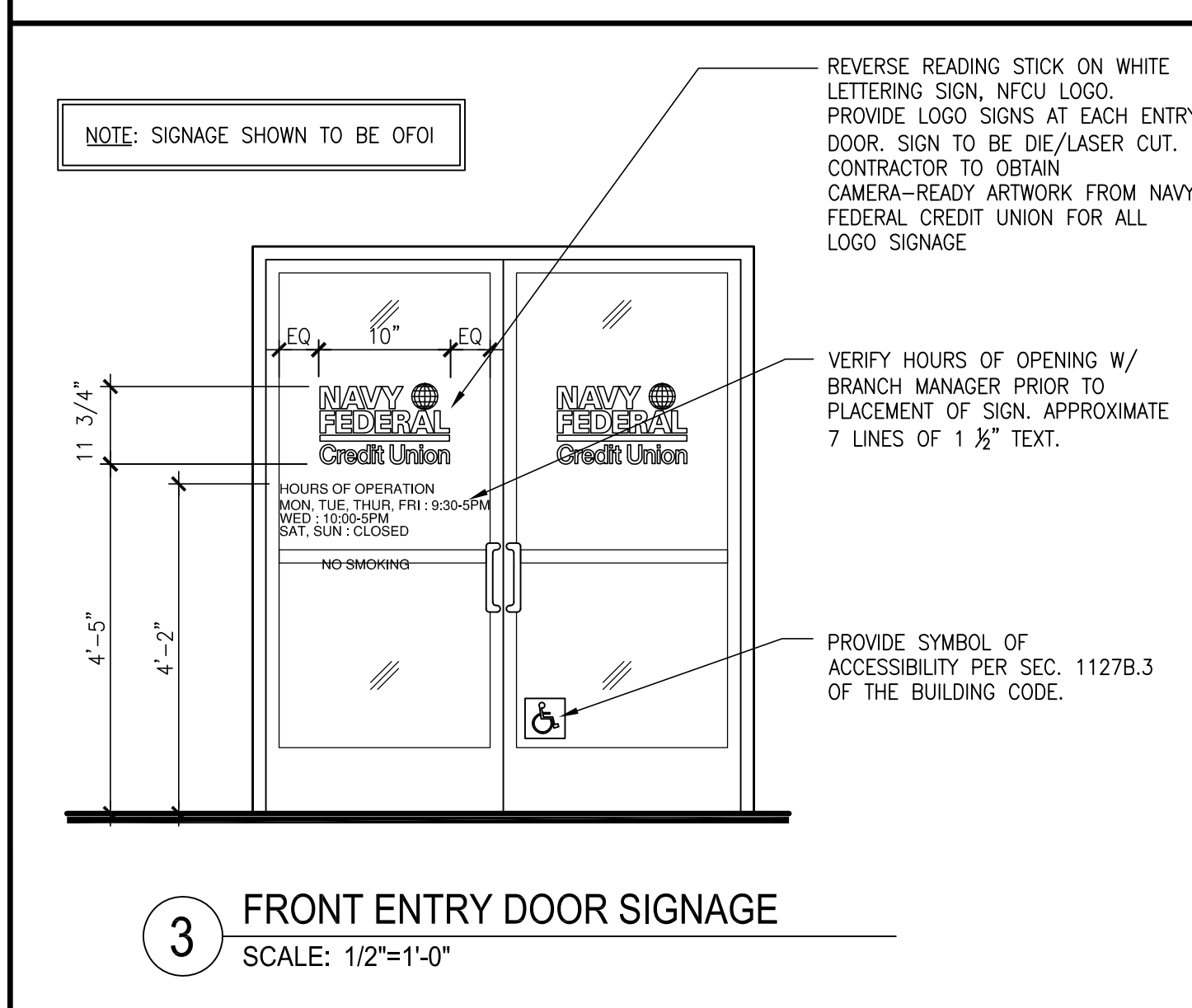
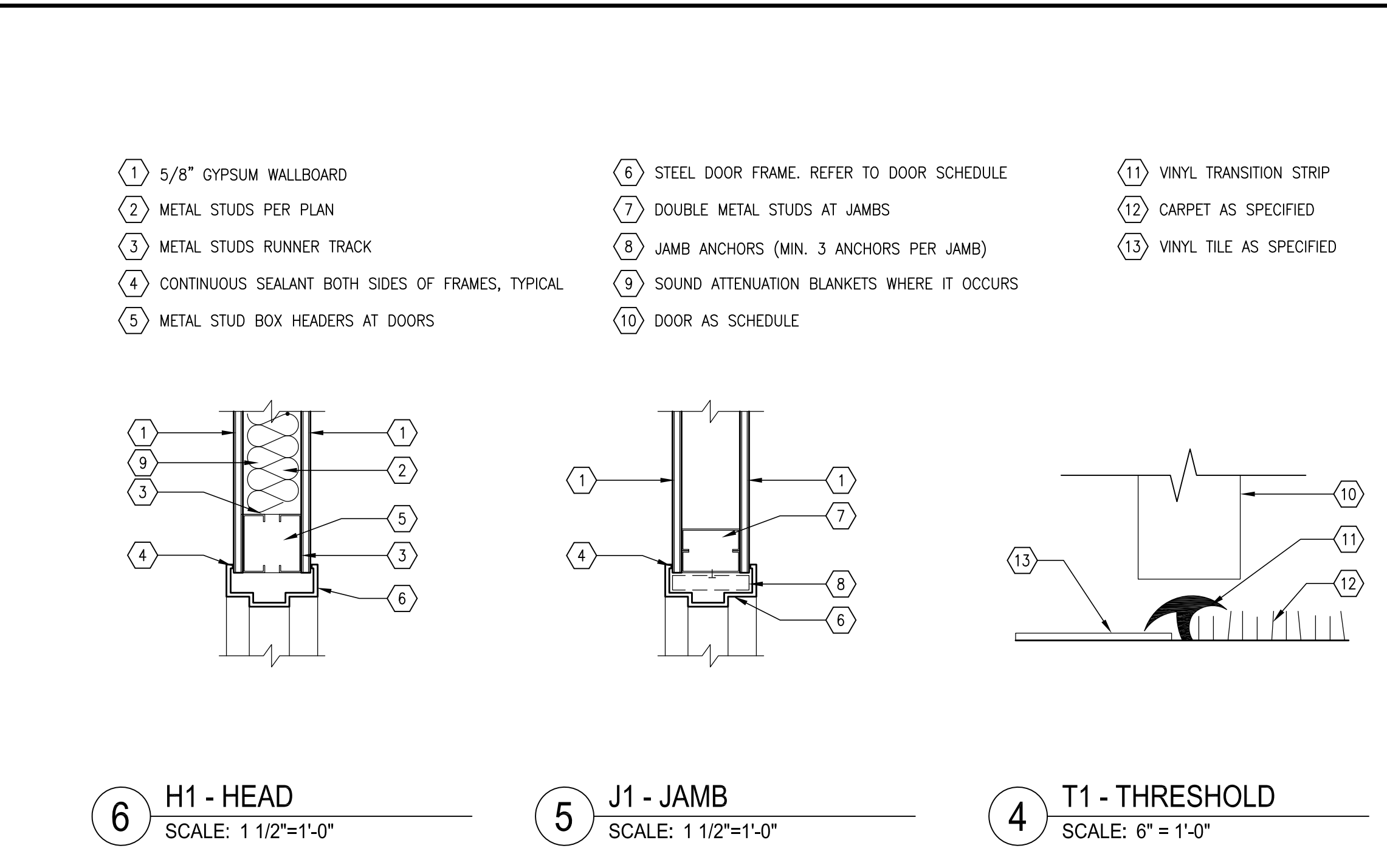
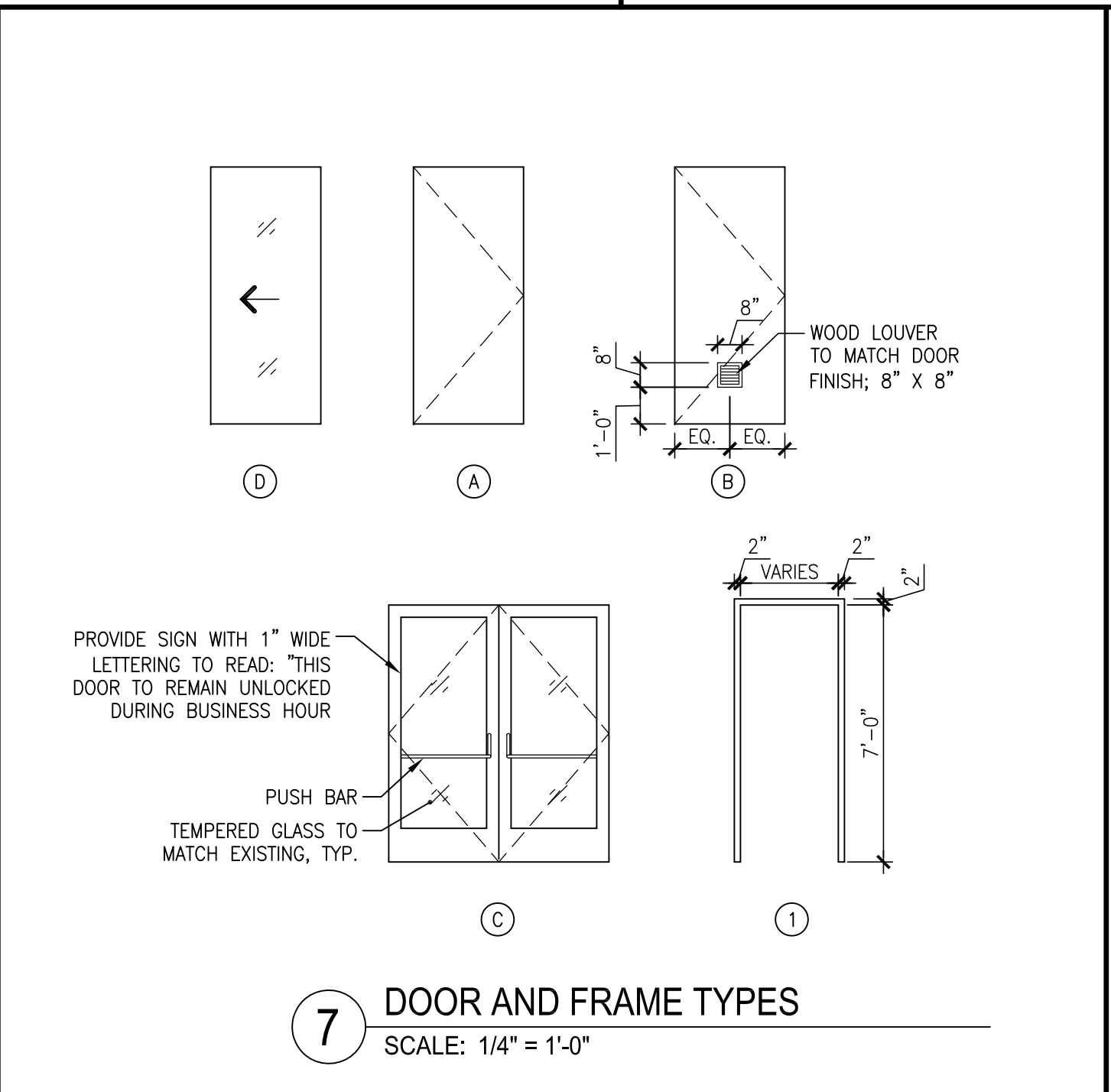
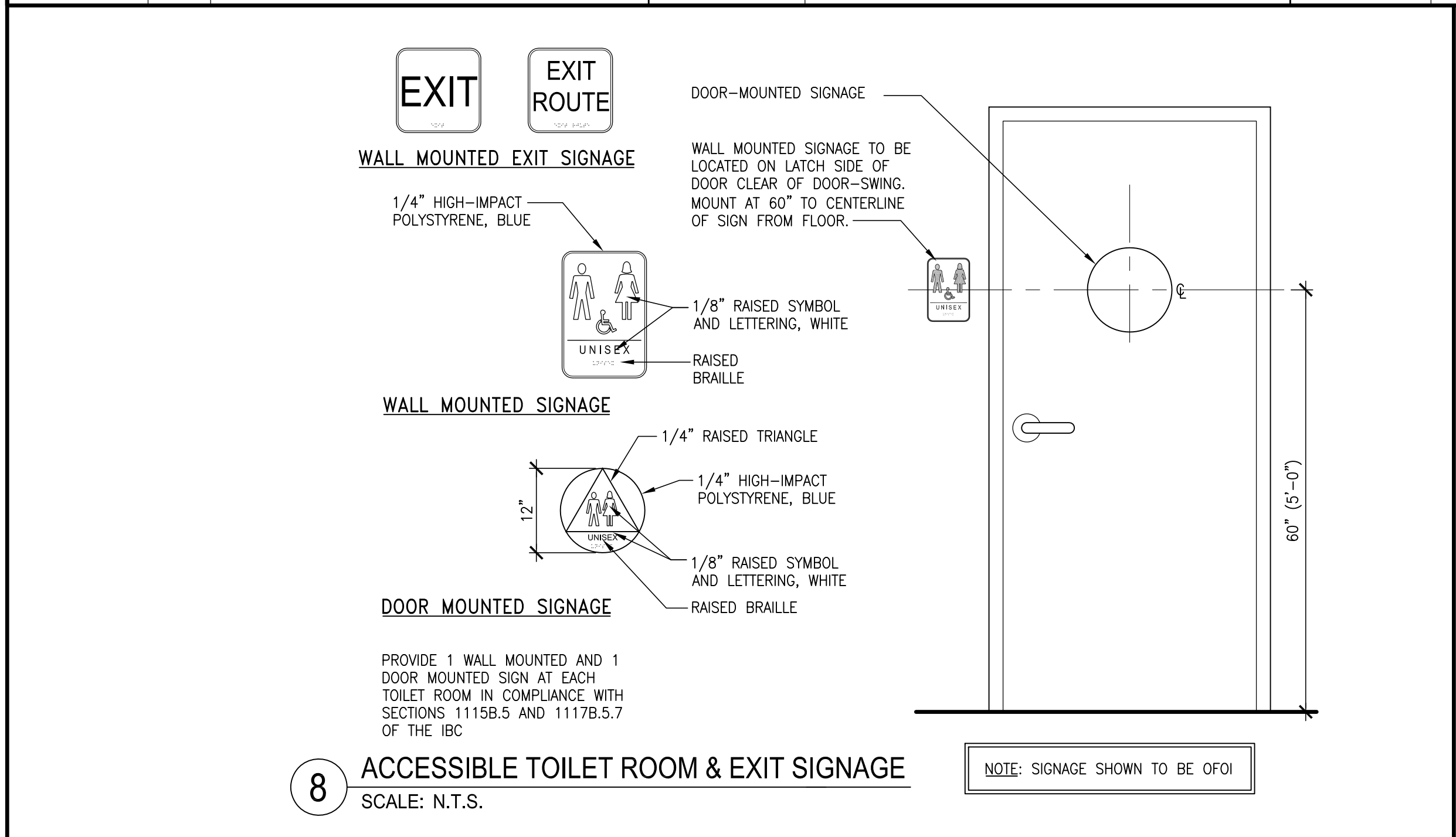

3048 N THOMPSON LANE  
MURFREESBORO, TN 37129  
TEL 615.907.9955



THIS DESIGN AND DRAWING IS THE PROPERTY OF PERUZZI AND IS PROTECTED BY COPYRIGHT. IT IS SUBMITTED AS A RESTRICTIVE AND CONFIDENTIAL DISCLOSURE THAT MAY NOT BE USED OR REPRODUCED WITHOUT THE WRITTEN CONSENT OF PERUZZI.

THIS DRAWING REPRESENTS A PRELIMINARY DESIGN UNTIL SUCH TIME AS THE ARCHITECT HAS AFFIXED HIS SEAL AND SIGNATURE HERETO.

REVISIONS:	
NO. DATE	

**NAVY FEDERAL CREDIT UNION**  
4021 N. DIXIE HIGHWAY  
SUITES 111  
ELIZABETHTOWN, KY. 42701

**DOOR SCHEDULE AND DETAILS**

PROJECT NUMBER: 126-079-20  
DRAWING DATE: APRIL, 04, 2014  
DRAWING SCALE:  
DRAWN BY: LH

**A602**



- SHEET KEYNOTES**
- 1 SPLIT SYSTEM UNIT (SS-1). INSTALL SS-1 SO THE BOTTOM OF UNIT IS OVER THE DOOR TRIM. COORDINATE PLACEMENT OF UNIT OVER THE DOOR WITH CEILING AND DOOR FRAME. ENSURE PROPER CLEARANCES OF UNIT WITH REGARDS TO SERVICING, RETURN AIR PATH, AND REFRIGERATION LINE SETS. CONTRACTOR SHALL PROVIDE AND INSTALL CONDENSATE DRAIN (CD) PUMP. EXTEND CD TO MOP SINK. TURN DOWN, SPILL INTO MOP SINK. ROUTE LIQUID AND SUCTION LINES TO CONDENSING UNIT ON ROOF AND CONNECT.
  - 2 CONDENSING UNIT (SS-2) ON ROOF. LEVEL UNIT. SUPPORT FROM STRUCTURE.
  - 3 ROOF TOP UNIT (RTU-1). GAS SUPPLY LINE/CONDENSATE DRAIN BY OTHERS. OUTDOOR AIR AT 150 CFM.
  - 4 ROOF TOP UNIT (RTU-2). GAS SUPPLY LINE/CONDENSATE DRAIN BY OTHERS. OUTDOOR AIR AT 150 CFM.
  - 5 ROUTE SUPPLY/RETURN DUCTS UP TO UNIT. TRANSITION AS REQUIRED FOR CONNECTION.
  - 6 EXHAUST FAN (EF-1). WIRE EXHAUST FAN THROUGH LIGHT CIRCUIT. 4" EXHAUST AIR (EA) UP THROUGH ROOF. TERMINATE USING A CORROSION RESISTANT GALVANIZED ROOF OUTLET. COORDINATE COLOR WITH OWNER/ARCHITECT.
  - 7 EXHAUST FAN (EF-2). WIRE EXHAUST FAN THROUGH LIGHT CIRCUIT. 4" EXHAUST AIR (EA) UP THROUGH ROOF. TERMINATE USING A CORROSION RESISTANT GALVANIZED ROOF OUTLET. COORDINATE COLOR WITH OWNER/ARCHITECT.
  - 8 EXHAUST FAN (EF-3). WIRE EXHAUST FAN THROUGH LIGHT CIRCUIT. 4" EXHAUST AIR (EA) UP THROUGH ROOF. TERMINATE USING A CORROSION RESISTANT GALVANIZED ROOF OUTLET. COORDINATE COLOR WITH OWNER/ARCHITECT.
  - 9 ALL SUPPLY/RETURN DUCTS ABOVE CEILING GRID SHALL BE INSULATED.

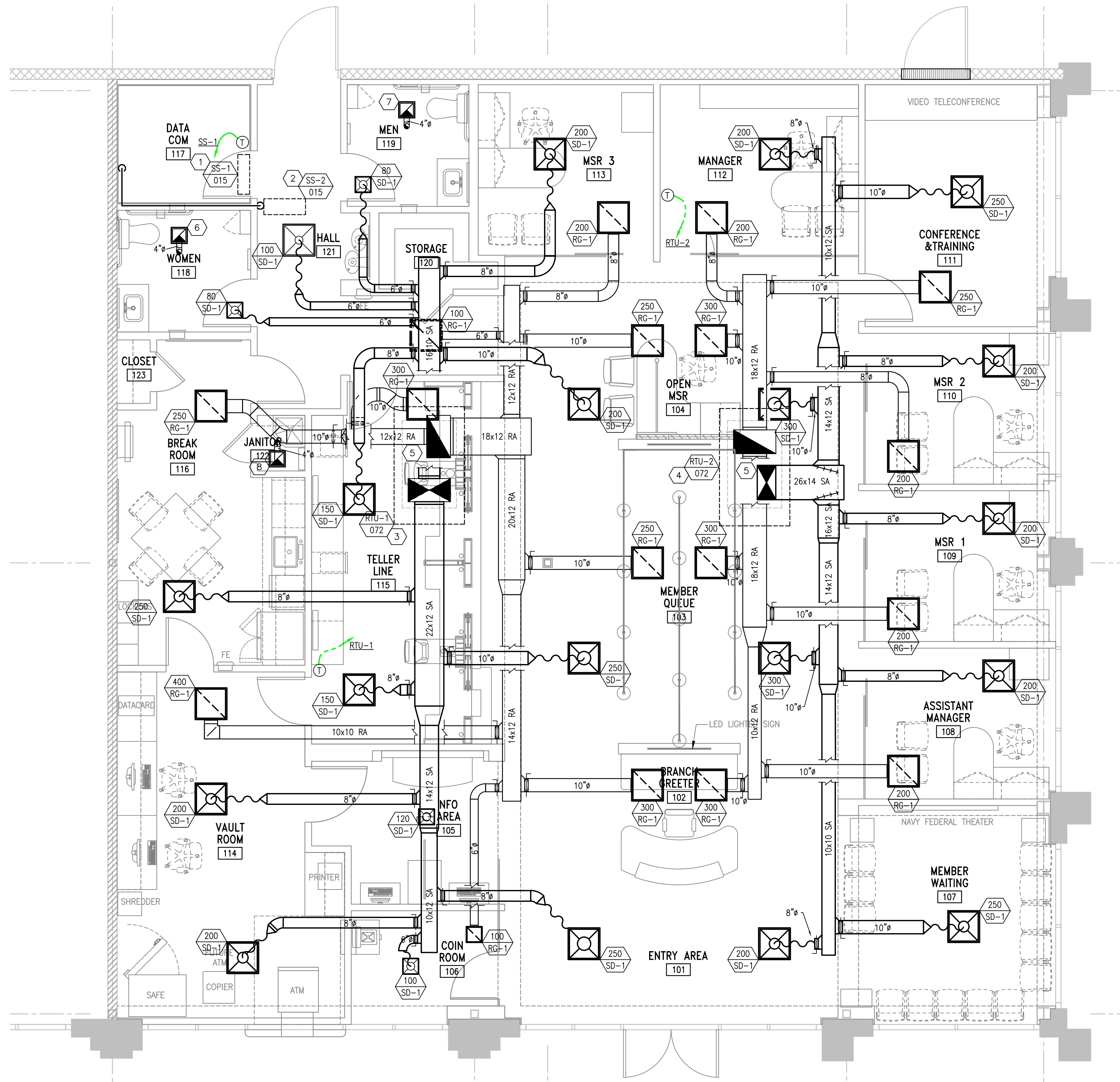

**FLOOR PLAN - MECHANICAL - NEW**  
SCALE: 1/4" = 1'-0"

**PROGRESS SET FOR REVIEW  
NOT FOR CONSTRUCTION**

**PERUZZI**  
3048 N THOMPSON LANE  
MURFREESBORO, TN 37129  
TEL 615 . 907 . 9955

**KIDWELL ENGINEERING, INC.**  
383 EAST MAIN STREET, SUITE 501  
LOUISVILLE, KY 40202  
PHONE:(502) 414-4545  
FAX:(502) 414-4580  
COPYRIGHT 2012  
KIDWELL ENGINEERING INC.

**NAVY FEDERAL Credit Union**

THIS DESIGN AND DRAWING IS THE PROPERTY OF PERUZZI AND IS PROTECTED BY COPYRIGHT. IT IS SUBMITTED AS A RESTRICTIVE AND CONFIDENTIAL DISCLOSURE THAT MAY NOT BE USED OR REPRODUCED WITHOUT THE WRITTEN CONSENT OF PERUZZI.

THIS DRAWING REPRESENTS A PRELIMINARY DESIGN UNTIL SUCH TIME AS THE ARCHITECT HAS AFFIXED HIS SEAL AND SIGNATURE HERETO.

NO.	DATE	REVISIONS

**NAVY FEDERAL CREDIT UNION**  
4021 N. DIXIE HIGHWAY  
SUITE 111  
ELIZABETHTOWN, KY .42701

**MECHANICAL FLOOR PLAN**

PROJECT NUMBER:  
2014-0100  
DRAWING DATE:  
MARCH, 31, 2013  
DRAWING SCALE:  
1/4" = 1'-0"  
DRAWN BY:  
TH

**M101**

# HVAC ABBREVIATIONS

CP	CONTROL PANEL
PRV	PRESSURE REDUCING VALVE
CW	CITY WATER
BFP	BACK FLOW PREVENTER
SP	STATIC PRESSURE
VD	VOLUME DAMPER
°F	DEGREE FAHRENHEIT
WB	WET BULB
EAT	ENTERING AIR TEMPEAURE
EWI	ENTERING WATER TEMPERATURE
LAT	LEAVING AIR TEMPERATURE
LWT	LEAVING WATER TEMPERATURE
ENT	ENTERING
ΔT	DIFFERENTIAL (DELTA) TEMPERATURE
ΔP	DIFFERENTIAL (DELTA) PRESSURE
ASHRAE	AMERICAN SOCIETY OF HEATING, REFRIGERATION AND AIR CONDITIONING ENGINEERS
L	LENGTH
W	WIDTH
HP	HORSEPOWER
GPM	GALLONS PER MINUTE
WTR	WATER
F	FILTER
DN	DOWN
D	DRAIN
TCP	TEMPERATURE CONTROL PANEL
ET	EXPANSION TANK
APD	AIR PRESSURE DROP
OF	OUTER DIAMTER
SG FT	SQUARE FEET
TSP	TOTAL STATIC PRESSURE
OA	OUTSIDE AIR
MIN	MINIMUM
TOT	TOTAL
V/φ/Hz	VOLTS/ELECTRICAL PHASE/HERTZ
KW	KILOWATT
PSIG	POUNDS PER SQUARE INCH GAGE
G/R/D/L	GRILLE/REGISTER/DIFFUSER/LOUVER
DPT	DIFFERENTIAL PRESSURE TRANSMITTER
DPS	DIFFERENTIAL PRESSURE SWITCH
HWS	HOT WATER SUPPLY
HWR	HOT WATER RETURN
GLPS	GROUND LOOP PUMP SUPPLY
GLPR	GROUND LOOP PUMP RETURN
HPLS	HEAT PUMP LOOP SUPPLY
HPLR	HEAT PUMP LOOP RETURN
WSHP	WATER SOURCE HEAT PUMP
UNO	UNLESS NOTED OTHERWISE
FD	FLOOR DRAIN
AHU	AIR HANDLING UNIT
AFF	ABOVE FINISHED FLOOR
CFM	CUBIC FEET PER MINUTE
DB	DRY BULB
φ/DIA.	DIAMETER
EF	EXHAUST FAN
EER	ENERGY EFFICIENCY RATIO
ESP	EXTERNAL STATIC PRESSURE
FPF	FINS PER FOOT
FT	FEET
GA	GAGE
IN	INCH
MBH	1000 BTU/HOUR
NC	NOISE CRITERIA
PD	PRESSURE DROP
PVC	POLYVINYL CHLORIDE
RAG	RETURN AIR GRILLE
RAR	RETURN AIR REGISTER
SD	SUPPLU DIFFUSER
SEER	SEASONAL ENERGY EFFICIENCY RATIO
SR	SUPPLY REGISTER
SS	STAINLESS STEEL
AS	AIR SEPARATOR
DDC	DIRECT DIGITAL CONTROLS
TT	TEMPERATURE TRANSMITTER
PSI	POUNDS PER SQUARE INCH
N.O.	NORMALLY OPEN
FLEX	FLEXIBLE
ER	EXHAUST REGISTER
EG	EXHAUST GRILLE
CWS	CONDENSER WATER SUPPLY
CWR	CONDENSER WATER RETURN
CD	CONDENSATE DRAIN
CHWS	CHILLED WATER SUPPLY
CHWR	CHILLED WATER RETURN

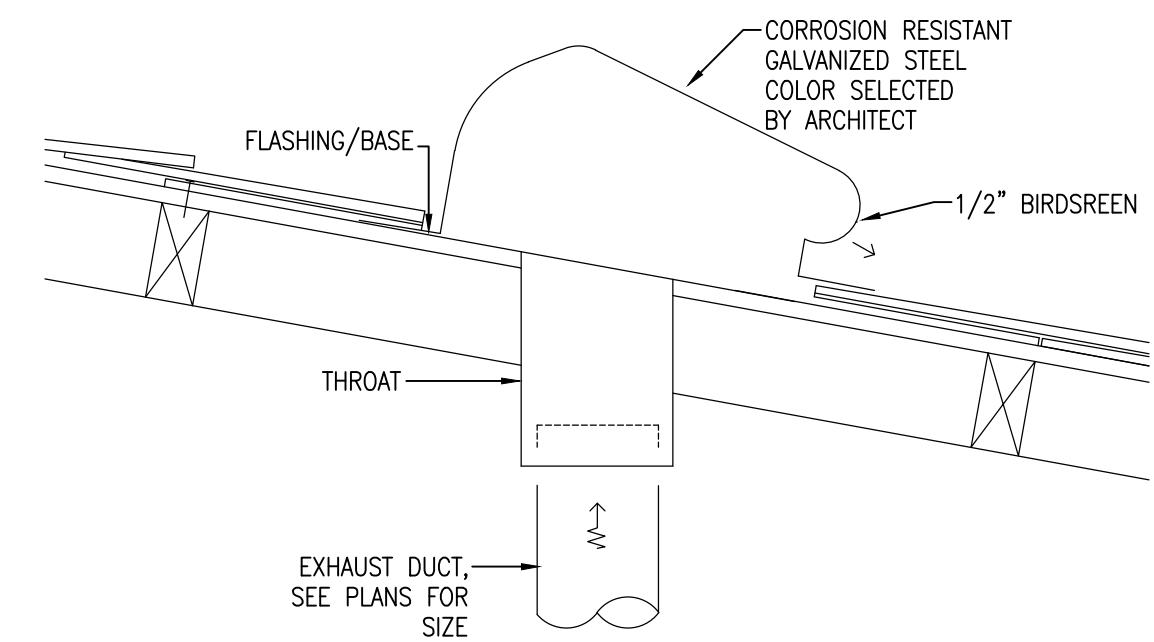

## ROOF EXHAUST OUTLET

**M101** SCALE: NONE

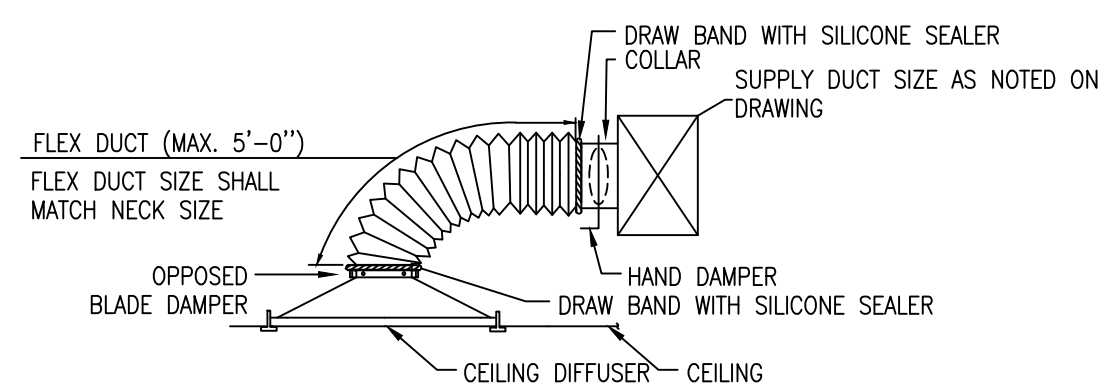

**M101** SCALE: NONE

## SPECIFICATION FOR JOINING AND ATTACHING FLEXIBLE DUCT

- A) METALLIC FLEXIBLE DUCT SHALL BE ATTACHED USING A MINIMUM OF THREE (3) #8 SHEET METAL SCREWS EQUALLY SPACED AROUND THE DUCT'S CIRCUMFERENCE. DUCTS LARGER THAN TWELVE (12) INCHES DIAMETER SHALL HAVE A MINIMUM OF FIVE (5) #8 SHEET METAL SCREWS. SCREWS SHALL BE LOCATED AT LEAST EIGHT (8) INCHES FROM THE DUCT END.
- B) NON-METALLIQC FLEXIBLE DUCT SHALL BE SECURED TO THE SLEEVE OR COLLAR USING A DRAW BAND. IF THE COLLAR EXCEEDS 12 INCHES DIAMETER, THE DRAW BAND MUST BE POSITIONED BEHIND A BEAD ON THE METAL COLLAR.
- C) INSULATION AND VAPOR BARRIERS PRESENT ON FACTOREY-FABRICATED DUCTS SHALL BE FITTED OVER THE CORE CONNECTION AND SHALL BE SUPPLEMENTALLY SECURED WITH A DRAW BAND.
- D) FLEXIBLE DUCT SEALING SHALL BE A CLASS "B" FOR LOW PRESSURE DUCT.

## SA / RA / EA / OA G/L/D SCHEDULE

UNIT TAG	SIZE	CFM	REMARKS
SD-1	REFER TO DRAWING	REFER TO DRAWING	1 THRU 6
RG-1	REFER TO DRAWING	REFER TO DRAWING	1 THRU 6

- REMARKS**
- ALL GRILLES TO BE ALUMINUM CONSTRUCTION, WHITE BAKED ENAMEL FINISH, WITH 1/2" X 1/2" EGG-CRATE GRID SPACING.
  - ALL TYPES AND SIZES MAY NOT APPLY.
  - EXHAUST/RETURN GRILLES SHALL BE FURNISHED WITH OPPOSED BLADE DAMPER.
  - APPROVED MFGRS: ANEMOSTAT, CARNES, TITUS, TUTTLE & BAILEY, PRICE.
  - ALL GRILLES TO BE FURNISHED WITH BORDER/FRAME
  - REF. TO SPEC'S FOR ADDITIONAL REQUIREMENTS.

## EXHAUST FAN SCHEDULE

UNIT TAG	MANUFACTURER	MODEL #	LOCATION/SERVICE	CFM	ELECTRICAL DATA	REMARKS
EF-1, 2	GREENHECK	SP-B80	RESTROOM	80	54 W @ 120V/1φ/60Hz	
EF-3	GREENHECK	SP-B50	JANITOR'S CLOSET	50	37.8 W @ 120V/1φ/60Hz	

REMARKS:

## SPLIT SYSTEM UNIT (INDOOR UNIT)

UNIT TAG	MANUFACTURER	MODEL #	AREA SERVED	CFM RANGE		HEATING / COOLING COIL DATA		ELECTRICAL DATA		REMARKS
				MINIMUM	MAXIMUM	HTG. CAP. (Btu/h)	CLG. CAP. (Btu/h)	V/φ/Hz	MCA / MOCP	
SS-1	MITSUBISHI	MSY-A15NA	DATA COM 117	268	419	-	15,000	208-230/1/60	14 A	1

REMARKS: MOUNT THERMOSTAT AT 48" A.F.F. USING PART NUMBERS PAR-21MAA AND MAC-3971F-E.

## SPLIT SYSTEM UNIT (OUTDOOR UNIT)

UNIT TAG	MANUFACTURER	MODEL #	TONNAGE	AREA SERVED	HEATING / COOLING COIL DATA		ELECTRICAL DATA			REMARKS
					NOM. HTG. CAP. (Btu/h)	NOM. CLG. CAP. (Btu/h)	V/φ/Hz	MCA	RECOMMENDED BREAKER SIZE	
SS-2	MITSUBISHI	MUY-A15NA		DATA COM 117	-	15,000	208-230/1/60	14 A	15 A	

REMARKS:

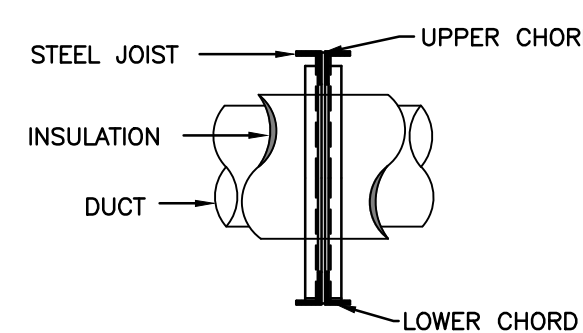
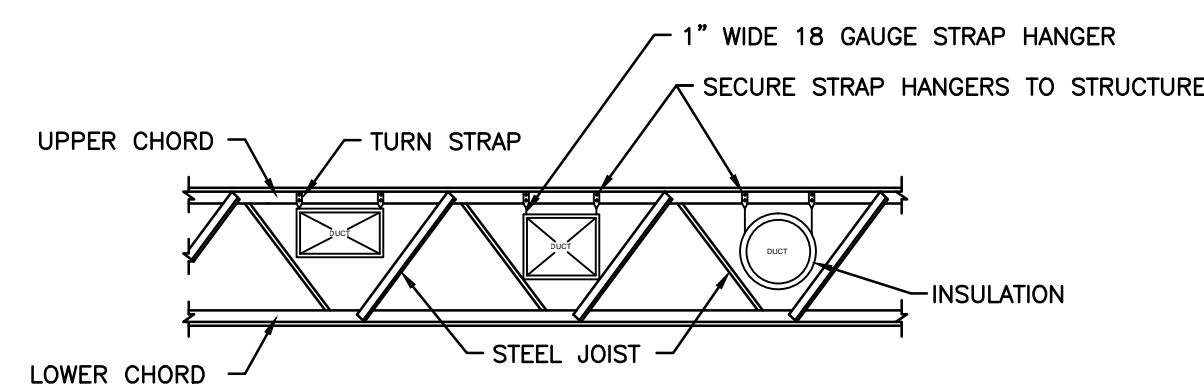

**NOTE:**  
RUN DUCTS NEAR UPPER CHORD AS MUCH AS POSSIBLE TO ALLOW BRANCH TAKE OFF.

**M101** SCALE: NONE

## DUCT THROUGH BAR JOIST TYPE JOISTS DETAIL

**PERUZZI**

3048 N THOMPSON LANE  
MURFREESBORO, TN 37129  
TEL 615 . 907 . 9955

**KIDWELL ENGINEERING, INC.**  
333 EAST MAIN STREET, SUITE 501  
LOUISVILLE, KY 40202  
PHONE:(502) 414-4545  
FAX:(502) 414-4580  
COPYRIGHT 2012  
KIDWELL ENGINEERING INC.

**NAVY FEDERAL Credit Union**

THIS DESIGN AND DRAWING IS THE PROPERTY OF PERUZZI AND IS PROTECTED BY COPYRIGHT. IT IS SUBMITTED AS A RESTRICTIVE AND CONFIDENTIAL DISCLOSURE THAT MAY NOT BE USED OR REPRODUCED WITHOUT THE WRITTEN CONSENT OF PERUZZI.

THIS DRAWING REPRESENTS A PRELIMINARY DESIGN UNTIL SUCH TIME AS THE ARCHITECT HAS AFFIXED HIS SEAL AND SIGNATURE HERETO.

NAVY FEDERAL CREDIT UNION  
4021 N. DIXIE HIGHWAY  
SUITE 111  
ELIZABETHTOWN, KY .42701

PROJECT NUMBER:  
2014-0100  
DRAWING DATE:  
MARCH, 31, 2013  
DRAWING SCALE:  
NONE  
DRAWN BY:  
TH

**M102**

**PROGRESS SET FOR REVIEW  
NOT FOR CONSTRUCTION**

DETAILS, SCHEDULES











VOLTAGE: 208/120		WIRE: 4		PANEL NFCUB										MOUNTING: SURFACE							
PHASE: 3		MCB AMPS:		NEUTRAL: 100%										IG: YES							
BUS AMPS: 225		EXISTING ISOLATED GROUND PANEL										AIC: 10,000									
LOAD DESCRIPTION	TP	LOAD	CKT	OCF	PH	OCF	CKT	LOAD	TP	LOAD DESCRIPTION	TP	LOAD	CKT	OCF	PH	OCF	CKT	LOAD	TP	LOAD DESCRIPTION	
LIGHTING - RMS 105, 106, 114, 118, 122, 123	L	1.31	1	20A/1P	A	20A/1P	2	0.92	L	LIGHTING - RMS 108-113, 116, 120	L	1.28	3	20A/1P	B	20A/1P	4	0.20	L	EXTERIOR LIGHTING	
LIGHTING - RMS 101, 104, 107, 121	L	1.08	9	20A/1P	B	20A/1P	4	0.20	L	EXTERIOR LIGHTING	L	1.08	9	20A/1P	B	20A/1P	4	0.20	L	EXTERIOR LIGHTING	
RECEPTACLES - MEMBER WAITING	R	0.72	5	20A/1P	C	20A/1P	6	0.50	L	WINDOW SIGNS	R	0.72	5	20A/1P	C	20A/1P	6	0.50	L	WINDOW SIGNS	
RECEPTACLES - MEMBER WAITING MEDIA	R	0.20	7	20A/1P	A	20A/1P	8	1.26	R	RECEPTACLES - ASSISTANT MANAGER	R	1.26	9	20A/1P	B	20A/1P	10	1.26	R	RECEPTACLES - ASSISTANT MANAGER	
RECEPTACLES - MSR 1	R	1.26	9	20A/1P	B	20A/1P	10	1.26	R	RECEPTACLES - MSR 2	R	1.26	11	20A/1P	C	20A/1P	12	1.26	R	RECEPTACLES - MSR 3	
RECEPTACLES - MANAGER	R	1.26	11	20A/1P	C	20A/1P	12	1.26	R	RECEPTACLES - MSR 3	R	1.26	13	20A/1P	A	20A/1P	14	1.40	O	HAND DRYER - MENS RESTROOM	
HAND DRYER - MENS RESTROOM	O	1.40	13	20A/1P	A	20A/1P	14	1.40	O	HAND DRYER - WOMENS RESTROOM	O	1.40	15	20A/1P	B	20A/1P	16	0.20	R	DRINKING FOUNTAIN	
RECEPTACLES - RESTROOMS AND CORR.	R	1.08	15	20A/1P	B	20A/1P	16	0.20	R	DRINKING FOUNTAIN	R	0.72	17	20A/1P	C	20A/1P	18	0.96	R	REC - VIDEO TELECONF BREAK ROOM	
RECEPTACLES - OPEN MSR	R	0.72	17	20A/1P	C	20A/1P	18	0.96	R	REC - VIDEO TELECONF BREAK ROOM	R	0.20	19	20A/1P	A	20A/1P	20	0.60	R	RECEPTACLE - COPIER VAULT RM.	
RECEPTACLES - DVD PLAYER/CABLE REC.	R	0.20	19	20A/1P	A	20A/1P	20	0.60	R	RECEPTACLE - COPIER VAULT RM.	R	0.96	21	20A/1P	B	20A/1P	22	0.72	R	RECEPTACLES - WORKSTATION VAULT RM.	
RECEPTACLES - WORKSTATION VAULT RM.	R	0.96	21	20A/1P	B	20A/1P	22	0.72	R	RECEPTACLES - WORKSTATION VAULT RM.	R	0.50	23	20A/1P	C	20A/1P	24	0.50	R	RECEPTACLE - SHREDDER VAULT RM.	
RECEPTACLES - PRINTER VAULT RM.	R	0.50	23	20A/1P	C	20A/1P	24	0.50	R	RECEPTACLE - SHREDDER VAULT RM.	R	0.18	25	20A/1P	A	20A/1P	26	0.18	R	RECEPTACLE - ATM	
RECEPTACLES - SAFE VAULT RM.	R	0.18	25	20A/1P	A	20A/1P	26	0.18	R	RECEPTACLE - ATM	R	1.20	27	20A/1P	B	20A/1P	28	0.96	R	RECEPTACLE - ATM ACCESSORIES	
FUTURE ATM	R	1.20	27	20A/1P	B	20A/1P	28	0.96	R	RECEPTACLE - ATM ACCESSORIES	R	0.00	29	20A/1P	C	20A/1P	30	1.00	R	COIN SORTER	
ATM	R	0.00	29	20A/1P	C	20A/1P	30	1.00	R	COIN SORTER	R	1.00	31	20A/1P	A	20A/1P	32	0.90	R	RECEPTACLES - BRANCH GREETER	
NFO	R	1.00	31	20A/1P	A	20A/1P	32	0.90	R	RECEPTACLES - BRANCH GREETER	R	1.20	33	20A/1P	B	20A/1P	34	0.18	R	RECEPTACLE - TELLER LINE	
SIGNAGE	R	1.20	33	20A/1P	B	20A/1P	34	0.18	R	RECEPTACLE - TELLER LINE	R	0.18	35	20A/1P	C	20A/1P	36	0.90	R	RECEPTACLES - TELLER LINE	
RECEPTACLE - TELLER LINE	R	0.18	35	20A/1P	C	20A/1P	36	0.90	R	RECEPTACLES - TELLER LINE	R	0.40	38	20A/1P	B	20A/1P	40	1.00	R	REFRIGERATOR	
RECEPTACLE - TELLER LINE	R	0.18	37	20A/1P	A	20A/1P	38	0.96	R	RECEPTACLES - TELLER LINE	R	1.00	41	20A/1P	C	20A/1P	42	1.50	R	GARBAGE DISPOSAL	
REC - LCD SCREENS - TELLER LINE	R	0.40	38	20A/1P	B	20A/1P	40	1.00	R	REFRIGERATOR	R	1.00	43	20A/1P	A	20A/1P	44	1.50	R	MICROWAVE	
RECEPTACLES - TELLER LINE	R	0.00	41	20A/1P	C	20A/1P	42	1.50	R	GARBAGE DISPOSAL	R	0.60	45	20A/1P	B	20A/1P	46	1.00	R	NFO	
DISHWASHER	R	1.00	43	20A/1P	A	20A/1P	44	1.50	R	MICROWAVE	R	0.36	47	20A/1P	C	20A/1P	48	0.18	R	TELECOM - FIBER CIRCUIT	
VAULT ROOM RECEPTACLE	R	0.60	45	20A/1P	B	20A/1P	46	1.00	R	NFO	R	0.36	49	20A/1P	A	20A/1P	50	0.36	R	TELECOM - COMM. CAB. RECEPTACLE	
TELECOM - AV POWER RECEPTACLE	R	0.36	47	20A/1P	C	20A/1P	48	0.18	R	TELECOM - FIBER CIRCUIT	R	0.36	51	20A/1P	B	20A/1P	52	0.36	R	TELECOM - COMM. CAB. RECEPTACLE	
TELECOM - AV POWER RECEPTACLE	R	0.36	49	20A/1P	A	20A/1P	50	0.36	R	TELECOM - COMM. CAB. RECEPTACLE	R	0.36	53	20A/1P	C	20A/1P	54	2.50	R	TELECOM - COMM. CAB. 30A RECEPTACLE	
TELECOM - COMM. CAB. RECEPTACLE	R	0.36	51	20A/1P	B	20A/1P	52	0.36	R	TELECOM - COMM. CAB. RECEPTACLE	R	0.36	55	20A/1P	A	20A/1P	56	2.50	R	TELECOM - SECURITY PANEL	
TELECOM - COMM. CAB. RECEPTACLE	R	0.36	53	20A/1P	C	20A/1P	54	2.50	R	TELECOM - COMM. CAB. 30A RECEPTACLE	R	0.36	57	20A/1P	B	20A/1P	58	0.96	O	TELECOM - SEC. CAB. JUNCTION BOX	
TELECOM - SECURITY PANEL	R	0.36	55	20A/1P	A	20A/1P	56	2.50	R	TELECOM - SECURITY PANEL	R	0.36	59	20A/1P	C	20A/1P	60	0.18	R	TELECOM - SEC. CAB. RECEPTACLE	
TELECOM - SECURITY PANEL	R	0.36	57	20A/1P	B	20A/1P	58	0.96	O	TELECOM - SEC. CAB. JUNCTION BOX	R	0.18	61	20A/1P	A	20A/1P	62	0.18	R	TELECOM - SEC. CAB. RECEPTACLE	
TELECOM - SECURITY PANEL	R	0.36	59	20A/1P	C	20A/1P	60	0.18	R	TELECOM - SEC. CAB. RECEPTACLE	R	0.36	63	20A/1P	B	20A/1P	64	0.18	R	VIDEO TELECONFERENCE RECEPTACLE	
TELECOM - SEC. CAB. RECEPTACLE	R	0.18	61	20A/1P	A	20A/1P	62	0.18	R	TELECOM - SEC. CAB. RECEPTACLE	R	0.36	65	20A/1P	C	20A/1P	66	0.18	R	VIDEO TELECONFERENCE RECEPTACLE	
TELECOM - SEC. CAB. RECEPTACLE	R	0.18	63	20A/1P	B	20A/1P	64	0.18	R	VIDEO TELECONFERENCE RECEPTACLE	R	0.36	67	20A/1P	A	20A/1P	68	0.54	R	CONFERENCE AND TRAINING RECEPT.	
TELECOM - SEC. CAB. RECEPTACLE	R	0.36	65	20A/1P	C	20A/1P	66	0.18	R	VIDEO TELECONFERENCE RECEPTACLE	R	0.36	69	20A/1P	B	20A/1P	70		SPARE	SPARE	
VIDEO TELECONFERENCE RECEPTACLE	R	0.36	67	20A/1P	A	20A/1P	68	0.54	R	CONFERENCE AND TRAINING RECEPT.	R	0.36	71	20A/1P	C	20A/1P	72		SPARE	SPARE	
VIDEO TELECONFERENCE RECEPTACLE	R	0.36	69	20A/1P	B	20A/1P	70		SPARE	SPARE	R	0.36	73	20A/1P	A	20A/1P	74		SPARE	SPARE	
SPARE	R	0.36	71	20A/1P	C	20A/1P	72		SPARE	SPARE	R	0.36	75	20A/1P	B	20A/1P	76		SPARE	SPARE	
SPARE	R	0.36	73	20A/1P	A	20A/1P	74		SPARE	SPARE	R	0.36	77	20A/1P	C	20A/1P	78		SPARE	SPARE	
SPARE	R	0.36	75	20A/1P	B	20A/1P	76		SPARE	SPARE	R	0.36	79	20A/1P	A	20A/1P	80		SPARE	SPARE	
SPARE	R	0.36	77	20A/1P	C	20A/1P	78		SPARE	SPARE	R	0.36	81	20A/1P	B	20A/1P	82		SPARE	SPARE	
SPARE	R	0.36	79	20A/1P	A	20A/1P	80		SPARE	SPARE	R	0.36	83	20A/1P	C	20A/1P	84		SPARE	SPARE	
SPARE	R	0.36	81	20A/1P	B	20A/1P	82		SPARE	SPARE											
SPARE	R	0.36	83	20A/1P	C	20A/1P	84		SPARE	SPARE											
PHASE TOTALS		A: 10.09		B: 10.50		C: 11.50															
LOAD TYPE (TP)		Lighting	Receptacle	Motor	Largest Motor	Heat	Kitchen	Other													
Nonsimultaneous = 0		4.01	40.31	0.00	0.00	0.00	0.00	3.16													
TOTAL SECTION 1:																					
ALL SECTIONS:																					
DEMAND FACTOR:		1.25	Calculation	1.00	1.25	1.00	1.00	1.00													
DEMAND:		5.01		0.00	0.00	0.00	0.00	3.16													
DEMAND KVA:			33.3																		
DEMAND AMPS:			63																		

VOLTAGE: 208/120		WIRE: 4		PANEL NFCUA										MOUNTING: SURFACE							
PHASE: 3		MCB AMPS:		NEUTRAL: 100%										IG: NO							
BUS AMPS: 225		EXISTING										AIC: 10,000									
LOAD DESCRIPTION	TP	LOAD	CKT	OCF	PH	OCF	CKT	LOAD	TP	LOAD DESCRIPTION	TP	LOAD	CKT	OCF	PH	OCF	CKT	LOAD	TP	LOAD DESCRIPTION	
RTU-1	M	4.46	1	30A/3P	A	30/3P	2	4.46	LM	RTU-2	M	4.46	3		B		4	4.46	LM		
	M	4.46	5		C			6	4.46	LM											
SS-1 AND SS-2	M	1.46	7	15A/2P	A	20A/1P	8	0.96	R	ROOFTOP MAINTENANCE RECEPTACLES	M	1.46	9		B		10			SPARE	
	M	1.46	9		C			12		SPARE											
SPARE			11	20A/1P	C	20A/1P	12		SPARE												
WATER HEATER	H	8.00	13	30A/3P	A	20A/1P	14		SPARE												
	H	8.00	15		B	20A/1P	16		SPARE												
	H	8.00	17		C	20A/1P	18		SPARE												
SPARE			19	20A/1P	A	20A/1P	20		SPARE												
SPARE			21	20A/1P	B	20A/1P	22		SPARE												
SPARE			23	20A/1P	C	20A/1P	24		SPARE												
SPARE			25	20A/1P	A	20A/1P	26		SPARE												
SPARE			27	20A/1P	B	20A/1P	28		SPARE												
SPARE			29	20A/1P	C	20A/1P	30		SPARE												
SPARE			31	20A/1P	A	20A/1P	32		SPARE												
SPARE			33	20A/1P	B	20A/1P	34		SPARE												
SPARE			35	20A/1P	C	20A/1P	36		SPARE												
SPARE			37	20A/1P	A	20A/1P	38		SPARE												
SPARE			39	20A/1P	B	20A/1P	40		SPARE												
SPARE			41	20A/1P	C	20A/1P	42		SPARE												
PHASE TOTALS		A: 18.74		B: 18.38		C: 16.92															
LOAD TYPE (TP)		Lighting	Receptacle	Motor	Largest Motor	Heat	Kitchen	Other													
Nonsimultaneous = 0		0.00	0.96	16.29	13.38	24.00	0.00	0.00													
TOTAL SECTION 1:																					
ALL SECTIONS:																					
DEMAND FACTOR:		1.25	Calculation	1.00	1.25	1.00	1.00	1.00													
DEMAND:		0.00	0.96	16.29	16.73	24.00	0.00														